June 8, 1989
Issue No. 39
Our 102nd Year

ANDOVER TOWNSMAN

Price 50¢
Pages

AT011190 01
GENERAL, MICROFILM
70 COOLIDGE RD
WATERTOWN, MA
RR01
02172

Article Would Require Town To License Shooting Ranges

By Frank Messina

The Board of Selectmen raised its "shooting gallery shield" Monday, supporting a town meeting article that would allow selectmen to reject a proposed gun club downtown.

Selectmen say the article, generated at their request, will protect the town from unwanted development downtown—specifically the shooting range developers Benjamin Osgood and G. Bradley Richards plan to build at 32-34 Park St. this summer.

With Chairman Gail Ralston abstaining, the board decided 4-0-1 to back the measure, which requires a town-issued license for shooting ranges.

The board also decided not to back another article that would authorize the town to spend $2 million to acquire the property by eminent domain.

Having expressed opposition at their last meeting, the selectmen looked at each other silently as Mrs. Ralston called for discussion. The board then voted unanimously not to support the measure.

Both articles were inserted into the special meeting agenda by the board last Friday.

Mr. Osgood's proposed firing range wasn't the only gun facility discussed in public hearings Friday and Monday nights.

The Lawrence Rod and Gun Club, currently not required to hold a license, expressed fears that future selectmen might restrict the club's activities.

At least one selectman, Gerald Silverman, agreed with them.

"I would hope we would not require these organizations to be held under (the proposed) regulations," he said. Because "the five people here (the board of selectmen) might not be here three years from now," Mr. Silverman said he will ask town meeting voters to exempt Lawrence Rod and Gun from the proposed license standards.

At Friday's meeting, one club member complained that his club was being caught in a battle between the town and the developers.

Ron Hajj of 22 Enmore St. said: "What bothers me is the tug of war that has been going on between Mr. Osgood and the town. It's definitely a power play."

Mr. Osgood's problems in Andover began last year when both the Planning Board and Zoning Board of Appeals refused to relax zoning bylaws for parking.

With his proposed change for the building's use from a bowling alley to a small retail shop plaza, the developers were required by the Planning Board to increase parking from the existing 12 parking slots to about 75 spaces.

It was the first test for the parking bylaws, enacted in 1984, which require that a new formula for figuring parking spaces come into play when a property owner wants to change the nature of a business.

Mr. Osgood and Mr. Richards are currently challenging the bylaw in court.

Town officials say the pending litigation has hampered efforts to negotiate with Mr. Osgood on other uses for the property.

The developers say they have asked permission to build for a wide variety of businesses, including a Chuck E. Cheese children's pizza parlor, a comedy night club and Marshalls department store.

Mr. Osgood has said he is losing thousands of dollars every month the building sits vacant.

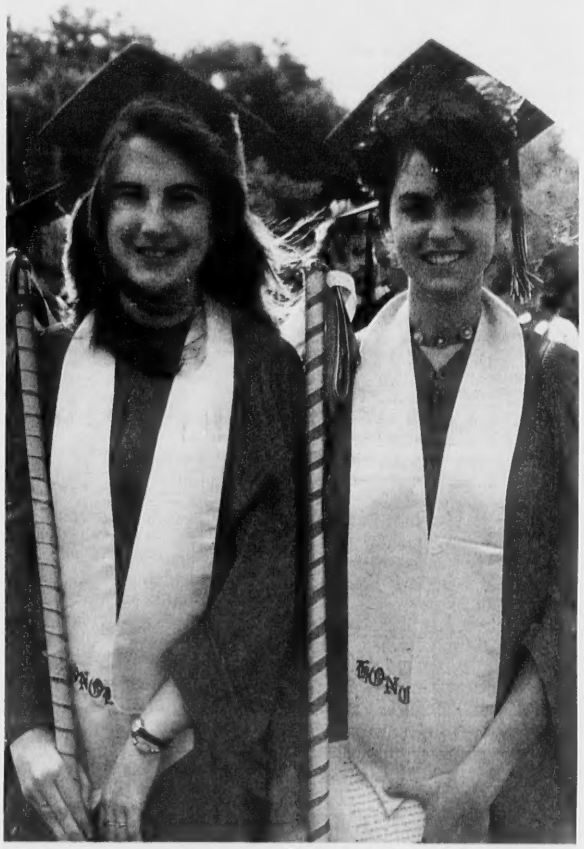

Townsman photo by Matthew Sapienza

Andover High School's 1989 salutatorian, Kerri Anne Flaherty, left, and valedictorian, Natalie Belkin, get together during their graduation ceremonies Monday.

For Chinese-Americans, A Tense Vigil

By Melissa M. De Meo

A scant four months ago, the Andover Chinese Cultural Exchange was planning festivities for the Year of the Snake. This week, the group has much more serious business on the agenda.

Their homeland teetering on the brink of civil war, Andover Chinese-Americans will meet to discuss what they can do to support the cause of democratic reform.

"We're going to find out what we can do to get public opinion to sway toward the struggle for democracy," said Stephen Liu of Peach Tree Path, ACCE's incoming president. "I think imposing economic sanctions is not fair to the people. China needs the economy to prosper. However, we need Senate and Congress attention. We should lay it out on the table: if they (Chinese government) do more damage to the process of democracy, we will take action."

Hundreds, maybe thousands, of people died in the bloodbath that ensued when Chinese troops fired on a crowd of protes-

(Continued on Page 62)

Index

Police Log 4
People 14
At Our Schools 15-22
Menu 21
Entertainment 30-34
Social 35-37
Religious News 38, 39
Obituaries 40, 63
Second Front Page 43
Editorial 46
TOWNSMAN Sports 52-61
Classified, Real Estate 70-87

Spirited Class Graduates

By Lisa A. Boudreau

The Andover High School graduates of 1989 have a lot to be proud of. Not only do they walk away from AHS with a diploma in hand, but they leave behind a newly formed tradition of community involvement, social awareness and heightened school spirit.

In September a community service program called Andover Community Service Education System began at the high school with modest aspirations. ACSES director Robert King hoped to get at least six students to volunteer their time at local organizations. By the end of the school year 58 students shared their time on a regular basis, working with groups ranging from Bread and Roses soup Kitchen in Lawrence to the Andover Senior Center.

Chris McAnally, the senior class president, began the 113th commencement ceremonies at the Eugene V. Lovely Field Monday by commenting on the unique and distinct personality of the graduating class.

"The class of '89 has made a special contribution to Andover High School. We rallied together to bring back the importance of class functions," he said.

(Continued on Page 64)

New Firefighting Pumper Arrives

Andover firefighters Ray Lynch, Ricky Dalton, John Senee and Lt. Lincoln Clark show off the fire department's newest addition: the fire pumper town meeting approved in April. The largest vehicle in the department's fleet, the two-week-old truck is replacing an older model.

Returning From Seminar On French Heritage

Tanya Hayward, a sophomore majoring in business administration and French at Concordia College in Moorhead, Minn., will return from Europe on June 8 after participating in a seminar called "French Heritage." She is the daughter of Christine Hayward of 25 Launching Road.

The seminar, led by French professor Dr. David Green, uses visits to Paris and Les Eyzles, a village of under 1,000 people, to discover the artistic, religious, political, economic and social structures of the French culture. Students also have three homestays, in which they are hosted by French families. Students use these opportunities to hone language skills and gain insight into French culture.

Students enrolled in the May seminars abroad program take preseminar classes during the second semester of the academic year. Taught by the faculty members who lead the seminars, these classes provide the academic background needed for the experience abroad, said college staff members.

A four-year liberal arts institution, Concordia is a college of the congregations of the Evangelical Lutheran Church in America, centered in north Minnesota, North Dakota and Montana.

Honored

Belmont Hill School recently held its annual Prize Day ceremonies to honor students who distinguished themselves during the year. Jason Tucker, son of Mr. and Mrs. Barry Tucker of Andover, was honored by the Red and Blue Key Society for contributing significantly to the athletic program by performing essential services of a non-athletic nature. He also received the French prize for outstanding work in French.

A dolphin's 1,700 gram brain is 17 percent larger than a human brain.

When a Blue whale sips its supper, its throat is distended.

Park Street Travel
Connie Kaufman
28 Park Street
Andover, Massachusetts 01810
(508) 470-1493 • Telex 4955334
Fax (508) 474-0148

Gets Grant

Lois Burke Shepard, director of the Institute of Museum Services, announced that the Peabody Museum of Salem has been awarded a $75,00 grant from IMS, a federal agency that offers general operating support to the nation's museums. The grant represents some 3 percent of the museum's total operating budget.

A Blue whale may weigh 200 tons and grow to a length exceeding 100 feet.

MOVIES • MOVIES • MOVIES • MOVIES • MOVIES
movies &more
Your Home VIDEO ENTERTAINMENT CENTER
BLANK TAPES
starting at
$2.99
JVC T-120 ER
Excellent Resolution
ONLY $3.59
Members 30¢ less
CD's
Top 40
starting at $7.90
MOVIE RENTALS
MEMBERS:
Three Movies for Three Nights
ONLY $8.95
or
Three Movies Two Nights
ONLY $6.89
Non-Members $3.00 more
Top 150 Rentals Excluded
SHAWSHEEN PLAZA
209 N. MAIN ST.
ANDOVER, MA
475-0222
STORE HOURS:
Mon.-Sat. 10 a.m.-9 p.m.
Sun. Noon - 8 p.m.
MOVIES • MOVIES • MOVIES • MOVIES • MOVIES

OLDE ANDOVER VILLAGE
Russem's
SPECIAL!
COTTON BLEND
WALTZ GOWNS
$9.99 REG. $15
SIZES: S-M-L-1X-2X-3X
TERRIFIC!

SPECIAL! "BONJA" BAGS
$5.99_$7.99
• GREAT SELECTION
• EXCEPTIONAL VALUES!
Playtex
SUPER LOOK
CONTROL PANTIES
BUY 2
GET 1 FREE

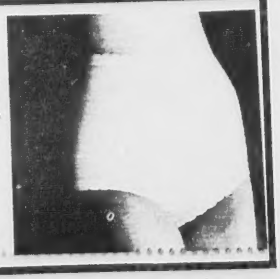

TOWN HOUSE TOPICS

Utility Permits Approved

Permission was granted by the Board of Selectmen Monday night to allow the installation of poles and wires for the Massachusetts Electric and New England Telephone Cos. along public ways.

Two poles will be scheduled for installation along Wild Rose Drive.

'Pops' Concert Allowed

The Board of Selectmen agreed Monday night to allow an outdoor concert in the Park in front of the town office building.

The outdoor "Pops" concert, to be held July 23 at 6 p.m., is co-sponsored by Phillips Academy and the Andover Historical Society.

Block Parties OK'd

The Board of Selectmen voted unanimously Monday night to confirm the blocking off of streets for neighborhood parties.

Blocked off were Marland Street from 1:30 to 8 p.m. and Wolcott Avenue from 5 to 8 p.m.

DCS Plans Fun Summer

The town's department of community services is offering a variety of social, cultural, recreational and educational events this summer. Registration for these events takes place at the DCS office in the town offices building on Bartlet Street. Office hours are Monday to Friday from 8:30 a.m. to 4:30 p.m.

DCS events include trips to Great Woods, Sunday, July 16; Basketball Hall of Fame, Monday, Aug. 7; Tanglewood, Sunday, Aug. 13; and to North Shore Music Theatre for *West Side Story*, Wednesday, Aug. 16.

Additional special happenings that do not require advance registration are the Hampton Beach shuttle, Tuesdays and Thursdays, beginning Tuesday, June 27; and the town's Fourth of July celebration and block party on Tuesday, July 4.

Cookout Planned Thursday

The annual Andover Haven Associates cookout will be held on Thursday, June 15, at noon at the home of Suren and Eva Loosigian of 3 Blanchard Road.

Members are requested to bring chairs.

Childhood Center Conducts Screening Program

The staff at the Early Childhood Center and speech and instructional specialists from the school system have completed a three-day school orientation and screening program for more than 480 fall kindergarten students and new first-grade students. Three- and 4-year-olds were screened in accordance with state and federal mandates to identify children with potential learning problems.

Early intervention services are available through the school department for children from 3 years old up who experience problems such as learning to speak and to work with their hands. The range of services includes preschool classes at the Early Childhood Center. The classes also accept 3- and 4-year-old children to be normal models.

Parents may call ECC for a screening appointment. Eligible normal models are chosen by lottery each July for placement in the fall.

AMC To Lead Weir Hill Walk

The Andover committee of the Appalachian Montain Club invites the public on an easy three-mile walk along the shore of Lake Cochichewick and up Weir Hill on Sunday, June 11. Meet at 1:30 p.m. at the trustees of reservations sign off Stevens Street in North Andover. For further information, contact leader Charles Cutler of Andover.

Warrior Basketball Coach Tom Ryser Resigns Post

By Rick Harrison

Tom Ryser never demanded more of his players than he was willing to give as their coach.

In a somewhat surprising but not totally unexpected move, the Andover High School boys' varsity basketball coach recently resigned after a successful six-year run with the Golden Warriors.

The up-front reason for Coach Ryser's decision was the by now almost cliche claim of wanting to spend more time with the family.

The 36-year-old Tewksbury resident is the father of a 3-year-old son, and he and his wife are expecting another child this summer.

Another factor that played a part in his decision was the obvious inconvenience of living in Tewksbury, teaching in Medford and coaching in Andover.

Mr. Ryser succeeded a local hoop institution, current high school Principal Wilbur Hixon, and maintained the same level of excellence that Mr. Hixon had brought to the program for two and a half decades.

Although unable to break the stranglehold Lowell and Central Catholic have had on the Merrimack Valley Conference large school division in recent years, Mr. Ryser guided the Golden Warriors to an overall 84-41 record, four Eastern Mass. Tournament berths, two Division 1 North semifinal round appearances and a Greater Lawrence Christmas Tournament title.

An outspoken disciplinarian and proponent of hard-nosed defense, Mr. Ryser's teams were characterized by their tenacity and aggressiveness.

He tried, at times unsuccessfully, to instill city instincts into his suburban charges.

Although he coached some outstanding individual players, including three Perry brothers (Tim, John, Matt), Mr. Ryser's teams were never blessed with outstanding height and consequently had to constantly adjust their game.

A noted clinician and lecturer, the former AHS hoop coach is also an expert on the art of ballhandling.

Mr. Ryser has not ruled out the possibility of coaching at a different school in the future, but only if a teaching job at the same school goes with it.

Andover athletic director Jim Hurley will begin the search for a new coach soon, hoping to fill the position by the end of the school year.

Mr. Ryser is the third Merrimack Valley Conference boys' basketball coach to resign after the 1988-'89 season, joining Andover resident Charlie Ryan (Lowell High) and Ed James (Billerica High).

Mr. Ryan lives a stone's throw from the high school, and his son Sean will be a sophomore guard on the Andover team next winter.

Page 3 Advertising Now Available

(While Space Lasts)

$50.00 Net Per Week - Please Call: 475-1943

ANDOVER TOWNSMAN

"DAVE" REITANO
REMODELING & BUILDING
Classic Quality & Workmanship at a Sensible Price
BUILDING - REHAB - CARPENTRY - VINYL SIDING
ROOFING - ADDITIONS - KITCHENS
REPLACEMENT WINDOWS
Licensed Contractors serving the Merrimack Valley for over 10 years
Certificate of Insurance Coverage For MA & N.H.
P.O. BOX 396
56 PLEASANT ST., METHUEN, MA 01844
(508) 688-3944
NYNEX Contractors, Siding, Windows

BEGLEY REMODELING
ADDITIONS—GARAGES
WINDOWS—SIDING
DECKS—PORCHES
KITCHENS—BATHS
FINISH CARPENTRY
Lic. & Ins.
682-6006

Remodeling Repairs
LT WALLBOARD
"For all your wallboard needs"
Ceilings & Walls
Fully Insured
Residential/Commercial
(508) 858-0987

Backstreet
Proudly Presents
BACK TO BACK
June 7 - 10
LUNCHEON TAKE--OUT
Monday thru Friday
19 Essex St., Andover, MA 475-4411

POLICE LOG

Arrests

Tuesday, May 30—Kevin J. Galvin of Andover, arrested for driving with revoked license and speeding; Kenneth J. Gilman of Saugus, arrested on warrants.

Thursday, June 1—Ana H. Ortega of Lawrence, arrested on warrant; Patrick J. Quinn of Lawrence, arrested on warrant; Winfred W. Williams Jr. of Jamaica Plain, arrested on warrant.

Friday, June 2—Martin P. O'Connor of Lawrence, arrested on warrant; Michael Morkeski of Methuen, arrested on suspicion of forging inspection sticker, 7:36 p.m.

Sunday, June 4—Scott H. Mills of Newton, N.H., arrested on Andover warrant, 2 a.m.; Kenneth Whelan of Dracut, arrested for driving with revoked license, 7:40 p.m.

Monday, June 5—Craig P. Ford of Methuen, arrested on warrant, 8:08 a.m.; Allen R. Kasper of Lawrence, arrested on warrant; David Sidlaukas, arrested on warrant; Scott D. Sweeny of Tewksbury, arrested on suspicion of Class B substance possession.

Accidents

Tuesday, May 30—Non-injury accident, 3 Elm St., 5:23 p.m.

Thursday, June 1—Non-injury accident, 24 Salem St., 7:45 a.m.; non-injury accident, 160 High St., 2:58 p.m.; accident at 211 North Main St., 4:15 p.m.

Friday, June 2—Accident at 60 High Plain Road, 9:47 p.m.; non-injury accident, 290 North Main St., 1:16 p.m.; accident on Route 125, 9:29 p.m.; injury accident, 2 Blanchard St., 11:55 p.m.

Saturday, June 3—Non-injury accident, 110 Lowell St.; non-injury accident, 98 Greenwood Road, 7:56 p.m.

Monday, June 5—Non-injury accident, 437 North Main St., 3:16 p.m.; non-injury accident, 146 Dascomb Road, 4:22 p.m.

Breaks

Tuesday, May 30—Motor vehicle break-in, 109 Central St., 8:33 p.m.

Friday, June 2—Dog stolen, 40 Park St., 1:06 p.m.

Sunday, June 4—Burglary, 4 Ellsworth Road, 6:40 p.m.

Thefts

Tuesday, May 30—License plate stolen at 211 North Main St., 7:38 a.m.

Thursday, June 1—Bike stolen, 38 Phillips St., 5:40 p.m.; bike stolen, 1 Phillips St., 5:47 p.m.; bike stolen, 1 Phillips St., 6:47 p.m.

Friday, June 2—Money stolen from pocketbook at West Middle School, 1:35 p.m.

Saturday, June 3—Picnic table stolen at 18 Brechin Terrace, 7:48 p.m.

Monday, June 5—Theft of license plate, 32 North Main St., 8:38 a.m.; electronic balance stolen at Andover High School, 12:15 p.m.

Vandalism

Tuesday, May 30—Vandalism to copy machine reported at Phillips Academy, 7:16 p.m.; broken win-

(Continued on Page 66)

About three-quarters of the earth's fresh water is frozen in glaciers and icecaps.

ANDOVER TOWNSMAN

Established 1887
U.S.P.S. (025-440)

Irving E. Rogers, Jr.
Publisher

Robert E. Finneran
Editor & Managing Editor

Melissa M. De Meo
Assistant Editor

Michael A. Masessa, Jr.
Business Manager

Donald P. Schwanekamp
Advertising Manager

Published Every Thursday
89 North Main St., P.O. Box A-T, Andover, MA 01810
Tel. 475-1943

Second Class Postage Paid at Andover, MA
1 Year Subscription Intown - $20.00 Per Year
1 Year Subscription Outside of
Greater Lawrence Area - $25.00 Per Year
College Subscriptions $20.00 College Year

COPY DEADLINE: Advertising copy must be in TOWNSMAN office by 5 PM on Monday. Camera Ready Advertising Copy 12 Noon on Tuesday, week of publication. No cancellations honored after the above deadline.

POSTMASTER: Send address changes to Andover Townsman, 89 No. Main St., Andover, MA 01810

A Neat Idea.
CUSTOM DESIGNED CLOSETS THAT WORK.

- Our expert designer will come to your home days, evenings or weekends.
- Complete consultation and design of a new closet system—in about an hour—FREE!
- Installations are quick and painless with absolutely no mess left behind.

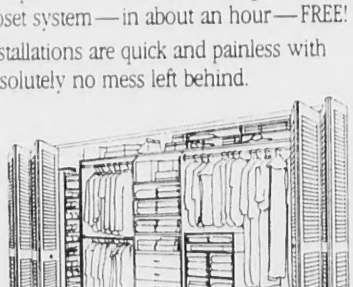

• ¾" Laminated Shelves • European Drawers • Storage Baskets
• Completely Adjustable • Durable—Washable • Fully Guaranteed

617-245-8807
CLOSET SOLUTION
VISA 65B New Salem Street, Wakefield, MA 01880

Commercial Residental
indoor-outdoor carpets
broadlooms, orientals, braided
hooked rugs & room size remnants
Solarian No Wax Floors
wall to wall
rug cleaning & installation service
Free Estimates No Obligation
MasterCard VISA
SHAWSHEEN PLAZA
ANDOVER 475-2911
Hours: Mon.-Wed. 9:00-5:30
Thurs. & Fri. 9:00-9:00, Sat. 9:00-5:00

Andover Liquors

Georges Duboeuf celebrates 25 years as Beaujolais' finest producer by releasing one of his best beaujolais ever!

1988
Duboeuf
BEAUJOLAIS-VILLAGES
Reg. $6.99
Now for a limited time
$5.99 (750ml)

Andover Liquors
Shawsheen Plaza
Mon.-Sat. 9 AM to 9 PM
470-0500

Handicap Permits Available

Driving endlessly around parking lots looking for a parking space can be frustrating, especially when a car without apparent handicapped-designated plates is parked right by the door.

Most motorists are not aware of handicap placards, parking permits, available to the disabled since 1986, and required to be displayed on the left dashboard.

In the three years since the first placard was issued to Mary Louise Burckhart, the originator of the legislation, 17,000 placards have been issued. Good for four years, a placard bears a picture of the holder, an ID number and the international symbol of access. It is transferable from one vehicle to another.

In addition to handicap plates and placards, vehicles displaying disabled veterans license plates may park in spaces rserved for the handicapped. Certification must come from the Veteran's Administration to obtain disabled veterans plates, as the disability must be service-related.

Blind people, people who suffered the loss or loss of use of one or more limbs, people with chronic renal failure requiring regular dialysis; and people with lung disease with FEV-1 reading of less than 1,000 cubic centimeters

BALLROOM DANCING
Andover Jade
Sunday, June 11th
4 - 8 pm
Reservations Only
(508) 682-6245

Andover Residents Honored

Five Andover residents were among Holy Family Hospital and Medical Center volunteers honored at the annual volunteer recognition dinner held in the hospital's auditorium.

Mabel Freeman provided 3,000 hours of service. Her name will be placed on a permanent plaque in the hospital. Rita Dolan and Emily Ponti each contributed 2,000 hours of service, followed by Leona Maguire with 500 hours and Gertrude Kefferstan with 100 hours. All received special recognition certificates from William L. Lane, president and chief executive office.

Volunteers contributed more than 40,000 hours of service during the last year.

Door prizes were donated by Bishop's Restaurant of Lawrence; Jackson's Restaurant of Methuen; Rembrandt's Restaurant of Andover; Thompson's Restaurant of North Andover; and Windsor Mills Restaurant of Dracut.

The Absolute Lowest Prices on Panasonic...

All New Combination VCR/13" Color TV!
20" also available

NO MATTER HOW YOU LOOK AT IT.

Panasonic
PV-M1328
Combination VCR/13" Color TV
• On-Screen Display Programming
• 155 Channel Quartz Tuning with Auto Set
• Unified Remote Control
• High-Speed Omnisearch (21X in SLP)
• 30/60/90 min Sleep Timer
Royal Sale Priced:
$599.

Panasonic
PV-4860
Video Cassette Recorder/HQ
• VHS Hi-Fi Stereo Sound 90dB
• MTS Broadcast Stereo/SAP Reception
• On-Screen Display Programming
• 155-Channel Digital Quartz Tuning with Auto Set
• Stand-by One-Touch Recording
• Double Fine Slow
• Noiseless Field-Still/Field-Advance
• Double-Speed Playback
• 1-month/8-program Calendar/Timer
• 44-Function Wireless Remote Control
Royal Sale Priced:
$459.

Panasonic
PV-2900
Video Cassette Recorder/HQ
• On-Screen Display Programming • 155 CH Digital Quartz Tuning • High-Speed Omnisearch 21x (SLP) • 37-Function Remote Control • Stand-by OTR • 1-month/4-program timer
Royal Sale Priced:
$269.

Royal Jewelers, Plus...
a jewelry store and more
493 ESSEX ST., DOWNTOWN LAWRENCE
OPEN LATE THURS. & FRI. EVES. • VALIDATED PARKING BEHIND STORE
CONVENIENT LAYAWAY PLAN

EVERY PEARL IN THE STORE 50% OFF* FOR JUNE

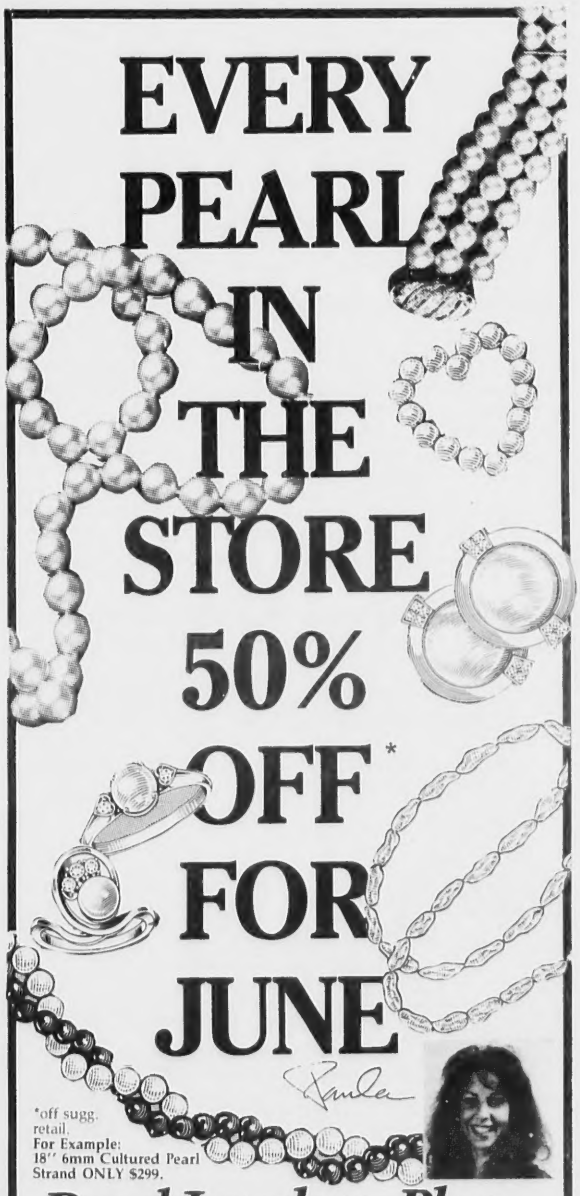

*off sugg. retail.
For Example:
18" 6mm Cultured Pearl Strand ONLY $299.

Royal Jewelers, Plus...
a jewelry store and more
493 ESSEX ST., DOWNTOWN LAWRENCE
OPEN LATE THURS. & FRI. EVES. • VALIDATED PARKING BEHIND STORE
CONVENIENT LAYAWAY PLAN

DCS Announces Program

The Department of Community Services' summer booklet was mailed to Andover homes last week. New residents who did not receive one may pick up a booklet at the DCS office in the Town Offices building on Bartlet Street. The booklet describes the variety of programs offered by the department.

This is the last booklet to be mailed to all Andover residents. Due to the high cost of printing and postage, the new mailing list will include only those who have registered for a program during the past 18 months, said DCS staff members. Anyone who has not participated during that time but wishes to receive a booklet can send the labeled section on the back of the booklet to the DCS office and their name will be added to the mailing list.

Registration for classes will be held Wednesday, June 14, from 7 p.m. to 8 p.m. at Memorial Auditorium. Enter the building through the auditorium doors across from the Park only. Registration will continue each day at the Bartlet Street office from 8:30 a.m. to 4:30 p.m. until classes begin the week of June 26.

Among the new programs scheduled are:

Paper Sculpture and Mask Making, a six-week class on Tuesdays at Doherty Middle School from 6:30 p.m. to 8 p.m., beginning July 11, for children ages 10 to 14. The students will explore working with paper and papier mache to create an animal or person sculpture and/or mask. Teacher Augusta Dadiego is back by popular demand.

Theater star Dennis Lorne returns to instruct two theater courses beginning July 1: Youth Theater-ages 12-20 from 6 p.m. to 8 p.m. and Adult Theater-ages 20 plus from 8 p.m. to 9:30 p.m. Both courses will explore the many aspects of theater, including character development, improvisation, trust exercises and music appreciation, in a theatrical environment.

A trip to the Basketball Hall of Fame is scheduled for Monday, Aug. 7. The bus leaves at 8:30 a.m. and returns at approximately 5 p.m. Bring a lunch or buy it there.

The annual Hampton Beach shuttle bus will run Tuesdays and Thursdays for nine weeks, starting June 27. The bus will leave at 9 a.m. provided a minimum of 30 people are present by 8:30 a.m. Mandatory waivers can be picked up at the DCS office after June 12.

Tennis lessons for children ages 5 to 14 years old will be held Monday through Thursday at Recreation Park. The two-week sessions include instruction in all levels of play. Participants will be grouped according to age and must bring a racket. Rollerskating classes for children aged 5 to 15 will be held Tuesday, Wednesday and Thursday, July 11-26, at the Rec Park court. Children will be grouped according to age. The course will offer instruction geared towards individual's ability. Students will learn new skating techniques, safety skills and group games. Skates with outdoor wheels are needed to participate.

For further information, call or visit the DCS office Monday through Friday between 8:30 a.m. and 4:30 p.m.

More Features Than Your Local Cinema.

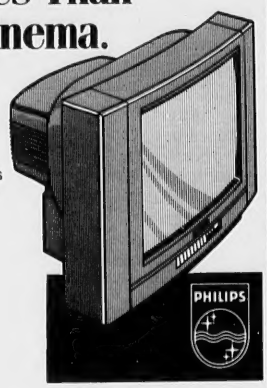

Philips 20J170SB
20" dia. Monitor/Receiver

- Picture-in-Picture
- 32-Button Uniremote: TV/VCR/Cable
- Remote Control On-Screen Menus
- Channel Caption: Time/Channel/Station ID
- 178 Channel FS Tuning
- MTS/SAP Stereo
- Two-Way Speakers with Piezo Tweeters
- A/V Inputs/Outputs
- S-VHS Input
- Comb Filter

Royal Sale Priced:
$499.00

"Enjoy your movies to the fullest with a high quality Philips VCR – Royal Priced lower than any department store."

Philips 27J231SB
27" Dia. Monitor/Receiver

- 32-Button Uniremote: TV/VCR/Cable
- Remote Control On-Screen Menus
- 178 Channel FS Tuning
- MTS/SAP Stereo
- A/V Inputs/Outputs
- S-VHS Input
- Comb Filter
- 450 Lines Resolution
- Sleep Timer

Royal Sale Priced:
$729.00

Royal Jewelers, Plus...
a jewelry store and more
493 ESSEX ST., DOWNTOWN LAWRENCE
OPEN LATE THURS. & FRI. EVES. • VALIDATED PARKING BEHIND STORE
CONVENIENT LAYAWAY PLAN

Stop Racing Against Time.

Make every second count with Formula One by Tag Heuer

STAINLESS STEEL CASE. WATER-RESISTANT TO 200M. RESISTANT MINERAL GLASS. 20 DIFFERENT COLOUR COMBINATIONS. QUARTZ ACCURACY. UNI-DIRECTIONAL TURNING BEZEL. SWISS SINCE 1860.

TAG HEUER

FORMULA 1
as low as $165.

Royal Jewelers, Plus...
a jewelry store and more
493 ESSEX ST., DOWNTOWN LAWRENCE
OPEN LATE THURS. & FRI. EVES. • VALIDATED PARKING BEHIND STORE
CONVENIENT LAYAWAY PLAN

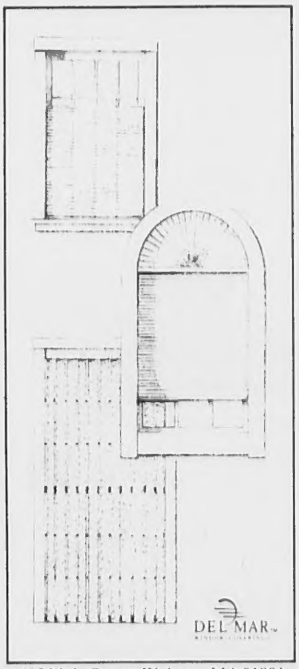

405 Main Street, Woburn, MA 01801
(617)933-2667

This season's hottest shades.

Save 50% - 60% on Delmar mini-blinds, pleated shades and verticals.

Put your windows on the best dressed list with these terrific savings. Choose from all the latest styles in hundreds of fashion colors.

(Offer Expires June 22)

PLUS FREE MEASURING AND INSTALLATION!

CALL 1-800-ADRIAN-9

It's what the best dressed homes are wearing!

Adrian's of Woburn
window decor & more
since 1945

Receives Medical Degree

Joseph Peter Kannan of Watertown, son of Mr. and Mrs. Peter Kannan of Yardley Road, Andover, was recently awarded a Doctor of Medicine degree from Boston University School of Medicine.

He received his undergraduate degree in biology from Boston University and will perform his residency in internal medicine at Beth Israel Hospital in Boston.

Doctor of Medicine degrees were awarded to 87 men and 61 women, representing 21 states, at the college's 116th commencement.

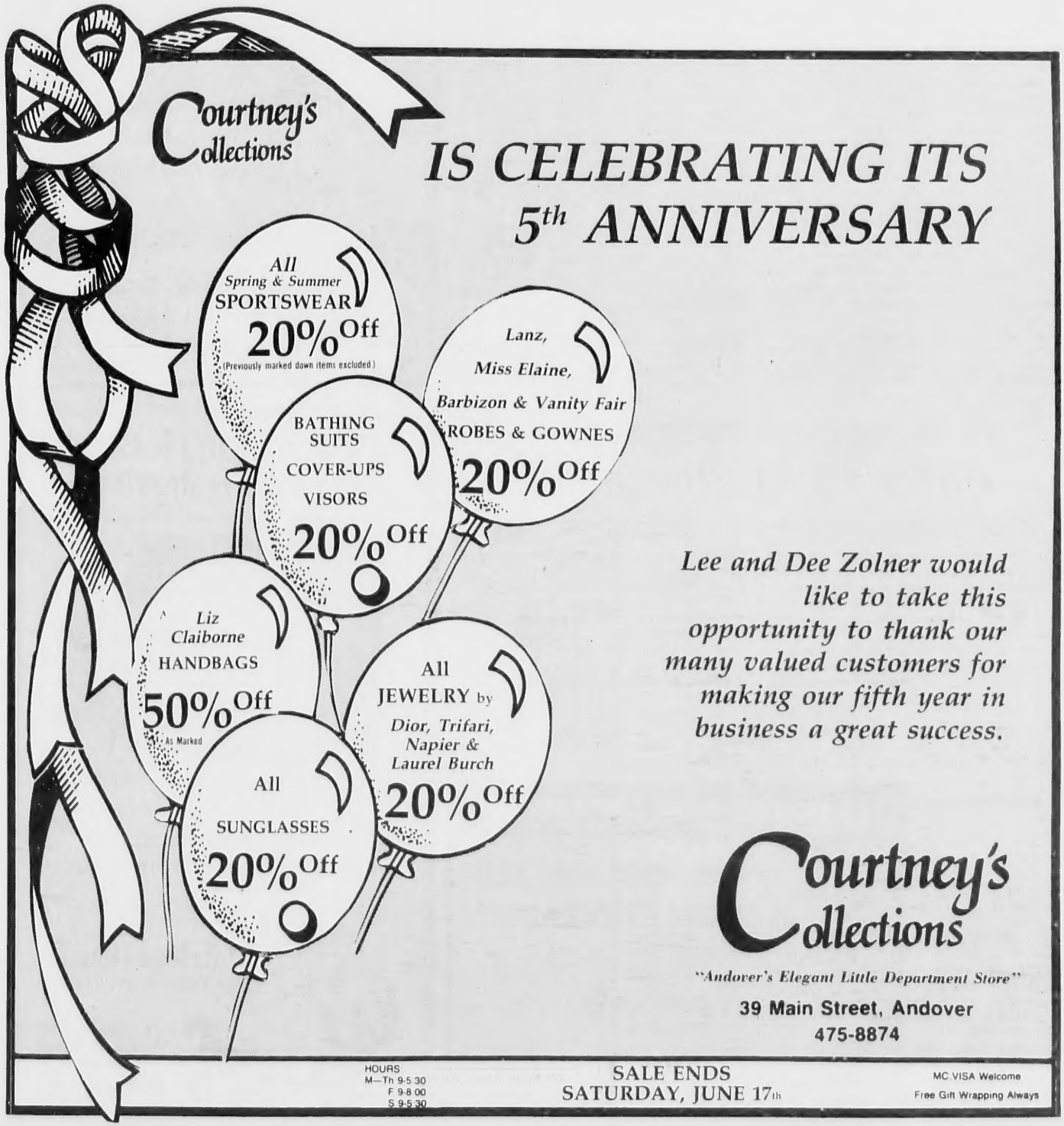

Show And Tell Over Coffee

By Virginia Lopez Begg

Show and tell is not just for the kindergarten set. It is also the subject of a popular program at the Andover Historical Society. Scheduled participants and visitors show interesting historical objects and tell their stories. A show and tell is scheduled for a morning coffee on Tuesday, June 13, from 9:30 a.m. to 11:30 a.m. at the society's headquarters, the Amos Blanchard House, at 97 Main St. Free to the public, coffee and refreshments will be served before the program begins.

An early 19th century fireboard will be shown. Charlotte Smith, director/curator, will briefly describe the story of fireboards, originally created for the utilitarian purpose of keeping birds and insects from flying into the house through the large chimneys of the time. Fireboards then became decorative and were painted and papered to enhance the appearance of a room. The Andover Historical Society owns two fireboards original to the Amos Blanchard House and discovered many years ago in a dovecote in the barn.

Other speakers include Ruth Sharpe on iron tools and objects and Ruth Sherwood on treasures found in a work basket. Visitors will find out about nannypins and sewing birds. Jan Henderson will show some country collectibles and Bernice Haggerty will delve into old books and the stories they tell. The rest of the program will be opened to anyone who has something special to share.

The program is organized by the morning coffee committee, including Barbara Loomer, Doris Newton and Mildred West as well as the above-named speakers. The morning coffee programs are a popular way of sharing some of the society's 12,000 objects in the house and barn museums in an informal way.

The represent the areas of decorative arts, costume, agriculture and animal husbandry. The Caroline M. Underhill Research Library and archives in the 1978 Suzanne Smith Purdon wing contain 2,000 bound volumes and 250 linear feet of manuscripts and photographs. Temporary exhibitions draw on these collections to highlight local historical topics and are mounted every year in the Cheever and meeting rooms.

Donations have kept the collections representative of the furnishings of the average person, spanning the time period from the 1640s to the present, with an emphasis on artifacts that have local histories of ownership or manufacture.

The Andover Historical Society provides many opportunities for students and adults, on an individual basis or in formal groups, to enrich their understanding of life in Andover.

Lecture

The Peabody Mueum of Salem at East India Square in Salem will present Maritime Medicine in the Age of Sail on Thursday, June 15, at 11 a.m. in the Education Room.

In an illustrated lecture, Dr.J. Worth Estes will describe the most common illnesses and accidents plaguing men at sea during the Age of Sail and how these common medical problems were treated during the 1800s.

The talk is free.

On Saturday June 17
from 10 am -12 noon
Andover residents,
Leon & Barbara Sommers,
will be at the Andover Book Store
to autograph their book
Talking To Your
Children About Love & Sex

Andover Book Store
Olde Andover Village
Andover, Mass

R. Kingman Webster Honored At Worcester

R. Kingman Webster of Andover was one of seven Worcester Polytechnic Institute graduates who were honored by the school and its alumni association for "professional achievements and service to the college." The awards were presented at the annual reunion luncheon on June 3.

Mr. Webster was one of the recipients of the Robert H. Goddard Award. A 1954 WPI graduate, Mr. Webster is executive vice president of Blue Seals Feeds Co., formerly H.K. Webster Co., a wholesale and retail distributor of dairy and poultry feeds and pet foods, which was founded by Mr. Webster's great-grandfather in 1877. The sole distributor of Blue Seal feed for New England, New York and parts of New Jersey and Pennsylvania, the company employs 550 people and posts annual sales of about $80 million.

Mr. Webster joined the firm in 1957 as an assistant production manager, having earned his bachelor's degree in physics from WPI and after two years in the U.S. Army. He was named to his current position in 1972. He is a member of the President's Advisory Council.

The award he received was named for the 1908 WPI graduate whose pioneering work on liquid-fueled rockets made the Space Age possible.

At Conference

International Association of Financial PlannersCharles K. Erban II, registered investment advisor and financial planner of the firm Andover Leasing & Financial Services, recently attended the fifth annual conference of the International Association of Financial Planners at the Sheraton Rolling Green Conference Center in Andover.

EXTERIOR HOUSE WASHING

DOES YOUR HOME NEED PAINT PREPARATION?

DOES YOUR HOME SUFFER FROM ...

☐ Mildew Stains ☐ Dirt Deposits ☐ Chalking

IF SO ... let Power Shower, Inc.
— CLEAN YOUR HOUSE —

• WOOD
• VINYL
• BRICK
• ALUMINUM

(508) 470-0361
Fully Insured

POWER SHOWER

$149.99
Single Family

Carriage House
CUSTOM FURNITURE

Custom Living Room Store
Classic Designs at Exceptional Values

Carriage House
CUSTOM FURNITURE

63 Park Street
Park Street Village
Andover, MA
(508) 475-8001

Invite Us To Your Wedding

If you are planning to have your wedding in **Andover** we would like to be there. For the months of June, July, and August, **Dellaria Salons** in Andover is offering the **entire** wedding party **free** haircuts and styling. For information and appointments, please call Lynn Covello at our corporate office at **(617) 254-1004.**

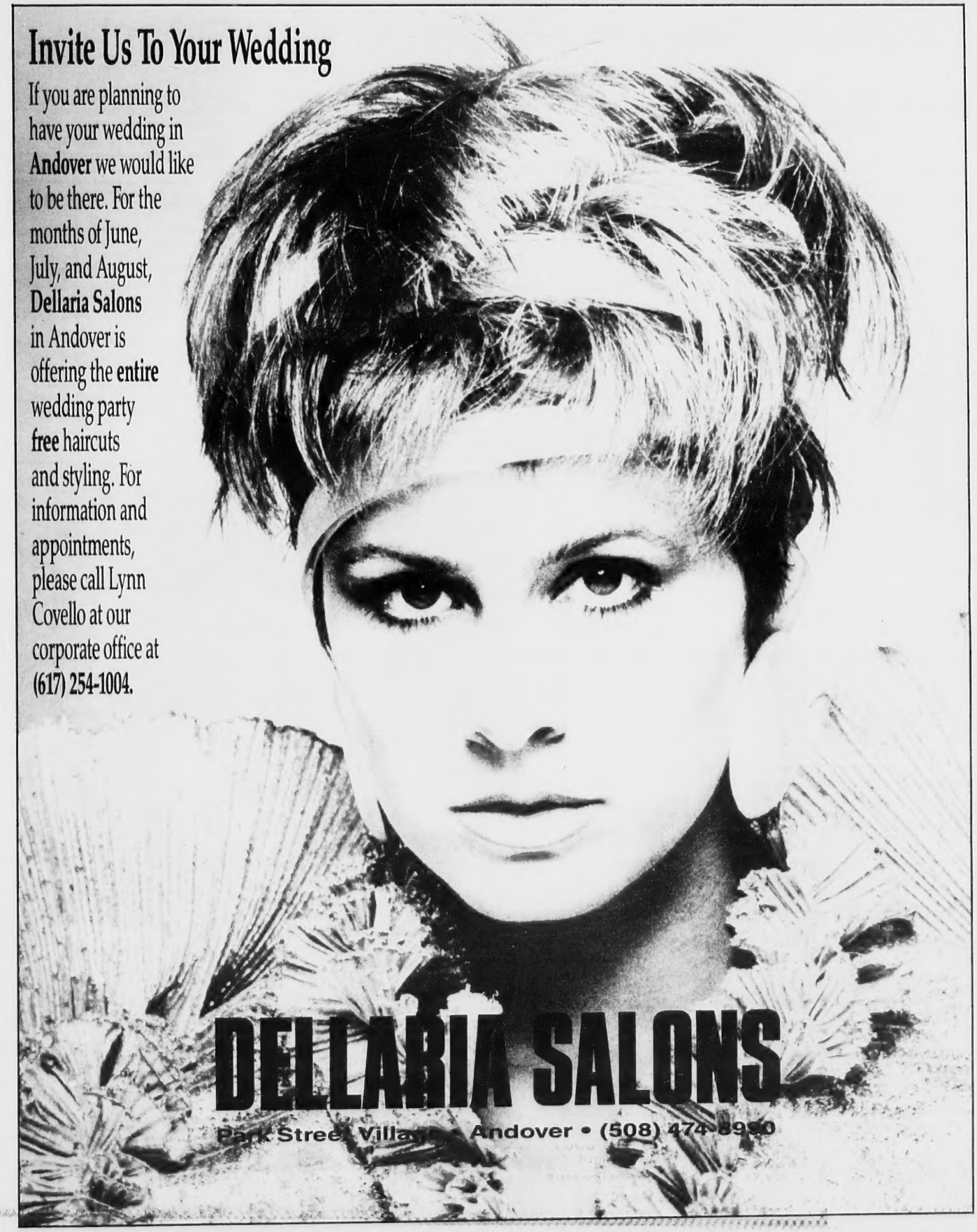

Plastic Recycling Begins At High School

By Virginia Cole

Plastic recycling began in Andover High School June 1. All polystyreen plastic—trays, plates, coffee and dessert cups, knives and spoons from the cafeteria—will be recycled. Although the program has been in the works for some time, the company recycling this plastic, Plastics Again in Leominster, has not been ready to receive the recyclables until now.

Plastics Again is the first company in the United States (as far as we know) to do this kind of recycling. All plastic will be made into pellets and molded into various consumer goods, such as flower pots, insulation and plastic boards and posts which can be used for fences, decks and docks. Remember, this material will never rot.

Andover Recycling's Mrs. Joyce Ringleb, with the approval of Mr. Hixon at the high school, has been working on this program for several months. Thirty-four students, two teachers and Dave White, who will collect this plastic from the school every other day, went to Leominster with Mrs. Ringleb to tour this facility and more thoroughly understand the whole process. Plastics Again paid for this tour, answered all questions, distributed samples and served refreshments. They would like it known that other group tours are welcome.

The pilot program in the high school is run by the students with the support of Principal Hixon, Food Service head Mr. Barron and biology teacher, Mr. Cayot. Art teacher Mrs. McCormack has been of great help in the publicity necessary to make all students aware of their responsibilities to make this work. After each meal each student must separate their trays into a tray-stacking devise, the plastic into one container and paper and garbage into another. The plan is to have this program continue in the fall and spread to other schools as soon as they are interested. The program will cut down the amount of trash to be disposed of from the school at no cost to the town.

Mrs. Ringleb has had complete cooperation from teaches, custodians, food service personnel and biology class students who are overseeing the work.

Newspaper and magazine recycling has been going on in the high school since March, supervised by the same group of biology students. Many teachers who do not live in Andover are bringing their newspapers and magazines.

Robert L. Peek, President

FINANCIAL PLANNING

for the discerning investor

Take a Peek into your future...

Find out what hundreds have already discovered: PEEK finds creative solutions to your financial and investment needs!

Serving the nation since 1981.

A FULL SERVICE FINANCIAL PLANNING FIRM

PEEK FINANCIAL GROUP

OUTSIDE NH/ TOLL FREE
1-800-468-6737
(603)893-5371

PEEK* FINANCIAL SERVICES

WOODLAND RIDGE P.O. BOX 430 JCT. I-93 &111 EXIT 3 WINDHAM, NH
Find us fast in the Nynex Yellow Pages

Summer Programs Offered At YMCA

The Andover-North Andover Branch of the Merrimack Valley YMCA will hold registration for summer programs beginning Sunday, June 11, for full privilege members at 6 p.m., Saturday, June 17, for basic members at 9 a.m. and Wednesday, June 21, for non-members at 7 p.m.

Many summer programs begin the weeks of July 3 and 31 and meet twice a week for four weeks. Programs include swim instruction for all ages, including infants, toddlers, preschoolers, youth and adults; summer swim team, gymnastics, soccer and basketball camps, tennis instruction, karate, SAT course and how to study in college course for youth; Nautilus (fully air-conditioned), aquacises, advanced lifesaving, masters swim team/coached workout, triathalon swim training, fitness and aerobic classes, Y's Way to a Healthy Back, karate and massage therapy for high school students and adults.

For a complete listing of programs, call or stop by the YMCA, 165 Haverhill St., Andover.

DO YOU OWN APARTMENTS IN
ANDOVER, NO. ANDOVER, METHUEN?

LOW...LOW...LOW INSURANCE RATES

Less than 5 units $4.62
5 - 10 units $6.93
11+ units $8.55

Rates are per $1,000. of building insurance. $300,000. liability included. Loss of rents included. Higher liability limits available. All you must do is buy replacement cost for your property ($50.00 per square foot.)

Call:

APPLEBY & WYMAN INSURANCE
685-1151 203 Turnpike St., No. Andover, MA
Established 1903

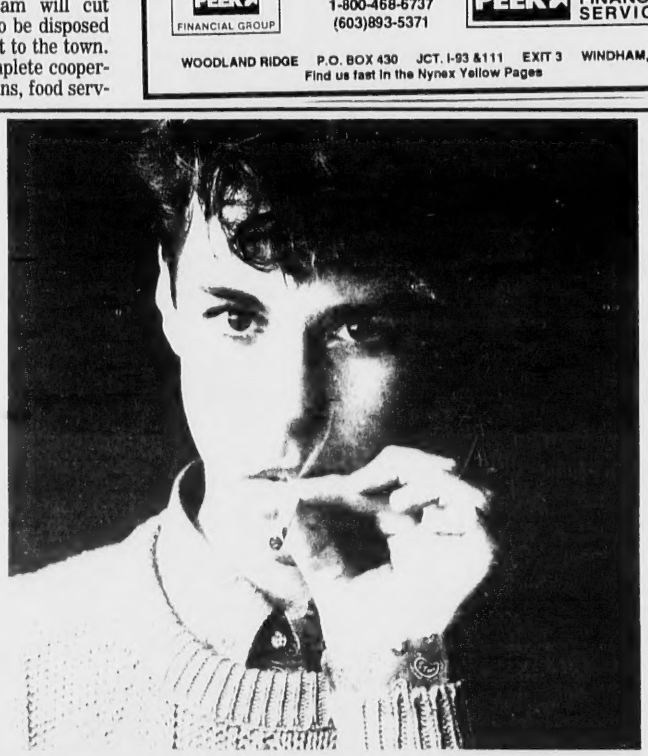

IF YOU FEEL FORTUNATE YOUR CHILD JUST SMOKES MARIJUANA, THEN YOU SHOULD KNOW MORE ABOUT MARIJUANA.

Shall we start with the facts?

Marijuana makes your child lethargic, apathetic and paranoid.

That's frightening. But so is this: Marijuana also causes mood shifts. And it causes your child to lose his memory.

It gets worse.

Marijuana causes a loss of motor coordination. Think about that next time your child drives the car home at night.

Had enough? No?

OK. Marijuana affects your child's reproductive system as well. It decreases your son's testosterone level, it can even lead to infertility.

Your daughter's reproductive system can suffer, too. With marijuana, unfortunately, come menstrual irregularities.

There's more.

Marijuana also does damage to your child's lungs. You think cigarettes are bad? Marijuana is far worse.

There are other effects that seem to show up with this "minor" drug: decreased productivity, absenteeism, impaired performance as well as impaired judgement and impaired learning capability.

Put it this way: It doesn't do much for your child's education.

If you'd like more information about marijuana or any other problem drug, contact your local agency on drug abuse.

PARTNERSHIP FOR A DRUG-FREE MERRIMACK VALLEY & SOUTHERN N.H.

NEED HELP? Call David Mulligan, Director of Substance Abuse Services (617) 787-8614

© 1987, Smith/Greenland Inc.

Presented to you as a community service, in appreciation of your support of the MERRIMACK VALLEY UNITED FUND, INC. David C. Kennedy, Campaign Chairman.

College To Inaugurate Campaign

Merrimack College will inaugurate "Merrimack 2000" on Sunday, June 11, beginning with an 11 a.m. Mass on campus.

Merrimack 2000 is a plan initiated by the college to help ensure the excellence of the college's academic offerings during the next decade and into the 21st century. It will also ensure the continuation of Merrimack as an intellectual resource to the Merrimack Valley.

The immediate priority is academic facilities. The first project is an $8 million campaign for a new science and engineering center which will include laboratories and classrooms.

Except for the college's initial $1 million building campaign in May 1949, when hundreds of area citizens bought "bricks for Merrimack," Merrimack 2000 is the school's first capital campaign for classroom facilities.

Rev. John E. Deegan, O.S.A., college president, and Trustee Richard J. Santagati, Merrimack class of 1965 and national chairman of Merrimack 2000, will make a presentation for Merrimack 2000 at 12:30 p.m. in the college church.

The trustees decided to begin Merrimack 2000 with the construction of a science and engineering center because of the great national need for education in the sciences. "An insufficient understanding of science is a weakness in society today," said Mr. Santagati. "If this isn't corrected, it will have major ramifications upon our lives and the lives of our children and grandchildren."

Fr. Deegan said that such a center will address the national agenda of science "illiteracy" among American students at all educational levels. "We believe that the building of a science and engineering center will provide the college with the final resource it needs to seriously address that problem in this region.

"We intend that the building will be a magnet center for expanding the knowledge and understanding of science. In addition to the students of Merrimack, it will serve both the schools and industries of the Merrimack Valley," he said.

Members of the trustees' development committee have worked for the past six years to plan Merrimack 2000 and a good portion of the $8 million goal has already been pledged, according to Mr. Santagati.

The pledges have come from Merrimack graduates, trustees, the Order of St. Augustine (which administers the school) and other friends of the institution.

Trustees Julien Lacourse and Leo Flanagan (Merrimack class of 1958) were involved in much of the past planning for Merrimack 2000. Trustees who were members of the advance gifts committee included Mark Henry (class of 1966) and Laurence Palmisano (class of 1957).

For further information on the inauguration of Merrimack 2000, call Casey Coburn.

Dog Show

North Shore Kennel Club will hold its annual dog show on the gronds of Masconomet High School in Boxford on Saturday, June 17, starting at 9 a.m.

Diamonds are Forever... but Prices this Low Aren't

Royal Sale Priced –
¼ ct. $299
½ ct. $449
1 full ct. $799

"Say 'I Do' Again with a Diamond Anniversary Band from Royal."

Royal Jewelers, Plus...
a jewelry store and more
493 ESSEX ST., DOWNTOWN LAWRENCE
OPEN LATE THURS. & FRI. EVES. • VALIDATED PARKING BEHIND STORE
CONVENIENT LAYAWAY PLAN

Workshop

The Northern New England Region of Hadassah will conduct a workshop on programming, membership and fundraising at the Andover Marriott on Tuesday, June 13, at 6 p.m.

LAW OFFICES

Caruso & McLellan

One Elm Square
Andover, MA 01810

475-6700

Peter J. Caruso, Esq.
David L. McLellan, Esq.

MICKEY'S SPORTS
500 ESSEX ST., LAWRENCE, MA 01840 / 687-1701
YOUR ONE-STOP SPORTS STORE

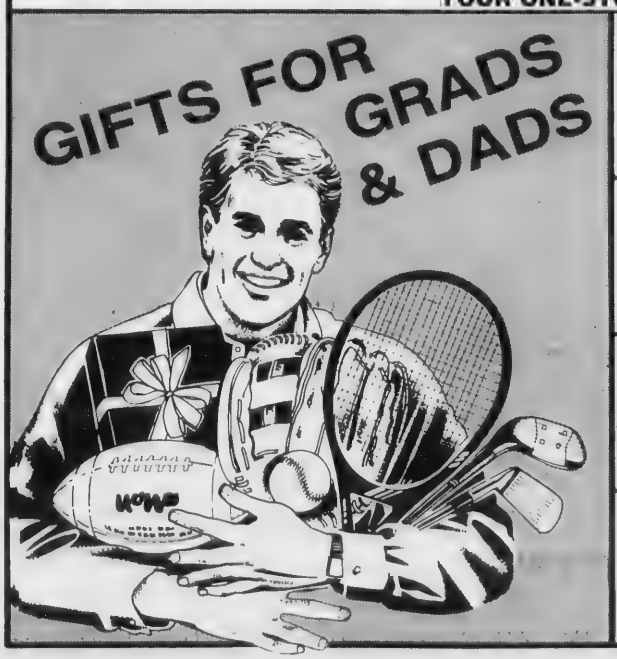

Sidewalk Sale
— EXTRAVAGANZA —
Special Prices on Sidewalk Items

NIKE
new balance
Reebok
AVIA
At Discount Prices

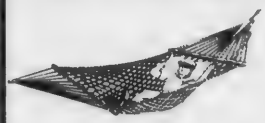

GIVE DAD A REST!!!
HAMMOCKS
$16.95 — $99.95

FISHING and CAMPING SUPPLIES
Rod and Reel Combos
Priced From
$19.99-$59.99

Marshalls Moves To Andover

Marshalls Inc., the nation's largest off-price fashion retailer, will begin moving into their new corporate headquarters in Andover on June 16. The new offices will unite the company's corporate employees, now located in Woburn and Wakefield, in 250,000 square feet of renovated mill space off of Route 495.

"As a rapidly expanding national company with centralized operations, we were looking for a space that would accommodate a range of needs," said Marchalls President and Chief Executive Officer Francis H. Arnone. "The Andover site offers us the quality space, attractive location and accessibility that we require. We have the highest expectations for our relocation to 200 Brickstone Square.

"In planning for our own growth, we were convinced that the future growth area will be north of Route 128," Arnone said. "The cost of leasing is certainly less expensive and the location offers a strong labor pool and affordable housing. The proximity to two major highways also was very important to ensure accessibility.

"The Andover site is in a more traditional New England environment with a better quality of life for our employees. For example, the location offers amenities such as on-site day care and a health club," he said. "Local shopping areas give our employees the ability to run errands at lunchtime."

According to developer Martin Spagat, president of Brickstone Properties, Marshalls is the first major consumer/retail company to move its headquarters to Route 495. He noted that the move may prompt other companies to consider Route 495 locations for office expansion or relocation.

The move places Marshalls' headquarters near the intersection of Routes 495 and 93. The transfer of all 850 corporate employees from Woburn and Wakefield should be completed by mid-July.

The Woburn office space will be converted into additional distribution center space. The Wakefield office space will be leased through Brickstone Properties.

Marshalls offers brand name and designer apparel and domestics for the entire family at prices 20 percent to 60 percent below regular department store and specialty store prices. Marshalls pioneered the field of off-price retailing in 1956 and continues to be the largest volume, most influential chain in creating awareness of how "brand names for less" can save consumers money. The company operates 318 stores nationwide and continues to open approximately 40 stores each year.

Marshalls is a division of Melville Corporation.

United Fund To Conduct Workshops

The Merrimack Valley United Fund is sponsoring a series of 12 workshops spread over the next two years as part of the organization's volunteer leadership development program.

The purpose of the program is to "improve the effectiveness of voluntary organizations by training community leaders as volunteer group leaders, to clarify the roles of a non-profit organization and to improve the managerial capabilities of the non-profit organization's staff," said Tracey Dewhurst, the Fund's public relations director. She said VLDP was started in 1978 with a grant from the W.K. Kellogg Foundation.

The workshop series, called "BoardWALK," is VDLP's latest project, made possible by compiling old and new training materials, Ms. Dewhurst said. BoardWALK addresses human resources, finance, community relations, planning and organizational operations.

The program, which began in April, is attended by United Fund presidents and directors.

The two workshops scheduled for this year are Operational Strategies for Boards in June and Planning in October.

ACCUSED CHILD ABUSE

Department of Social Services is required by Massachusetts Court to give parents the right to an impartial and fair adjudicatory hearing to challenge child abuse substantiation, Severs v. Matava, #87E-0083-GL(1988).

686-4884
LAW OFFICES
KEITH B. HUGHES, ESQUIRE
former ass't regional counsel
Dept. of Social Services
261 Common St., Lawrence, MA 01840

Gorham's Decorating Center

Decorating Ideas

by Peg Gorham

FORWARD INTO THE PAST

There are many people who like the romantic look of Victorian interior design but balk at its heavy, dark feeling. Those faced with this dilemma will be happy to know that today's Victorian revival is being interpreted in a lighter manner. In a color sense, this means that deep reds are giving way to brighter rusts. As for furniture, elaborately-carved wood pieces are yielding to bleached pines and pale colors. The large floral designs once found on wallpapers and draperies are being replaced by more linear, scaled-down patterns. Fringe now adorns pillows, not upholstery. Draperies may be held up by a straight brass rod rather than by tassels. In short, updated Victorian style is lighter and brighter than the original, but does not sacrifice romance in the bargain.

The design consultants at **GORHAM'S DECORATING CENTER** are ready to help you with your total decorating needs whether your tastes lean toward the romantic look of Victorian or to a much more contemporary feel. We look forward to playing a role in letting your imagination come alive and seeing that your dreams become a reality. Visit with us at **581 CHICKERING RD., RT. 125, 685-4870** so we can get to know each other. Master Card and Visa. Hours: Mon-Fri 9-6, Sat til 5.

Summer School

The North Andover Public Schools annual summer school program will run July 3-Aug. 11. Brochures are available at Stevens Memorial Library and Kittredge School in North Andover. Registration forms may be sent to: Mrs. Michelle Fitzpatrick, Director, Superintendent's Office, 675 Chickering Road, North Andover, MA 01845.

Registration will be held Thursday, June 15, from 5:30 p.m. to 7:30 p.m. in the lobby of North Andover High School. In-person registration will be held weekdays June 20-30 at the Kittredge School from 8:30 a.m. to 2:30 p.m. Summer school is open to non-residents.

Coastal Sailing School

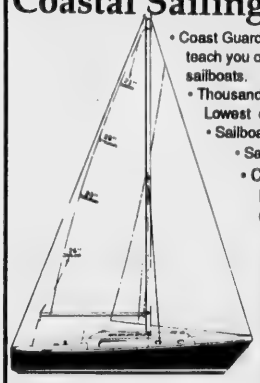

- Coast Guard licensed captains teach you on 30 ft. cruising sailboats.
- Thousands of graduates Lowest costs.
- Sailboat rentals
- Sailing club
- Charters in New England and Caribbean

NEXT CLASSES START
6/3, 6/4
6/5, 6/12
6/18, 6/19

Free Brochure Call
617-639-0553

Shipyard
Foot of Commercial St.
P.O. Box 1001
Marblehead, MA 01945

YEAR-END SALE

4 DAY EVENT

JUNE
8 Thursday (9-9)
9 Friday (9-9)
Saturday 10 (9-5)
Sunday (1-5) 11

Our year ends June 30th... so help us reduce our inventory... and help yourself to **Great Savings!**

Our warehouse is BURSTING with SAVINGS!

Hurry for Best Selection!

Coombs Furniture

DIRECTIONS: Take Rte 93 (N or S) to exit 40 (Rte 62) in Wilmington. Turn Left at top of ramp. Turn right at lights. We're 100 yards on the left

HOURS
Tues & Wed 9-6
Thurs & Fri 9-9
Saturday 9-5
Sunday 1-5
Closed Mondays

464 Middlesex Ave., Wilmington (508) 658-4511
If you haven't seen us lately, you haven't seen us at all!

Museum Awarded IMS Grant

The Museum of American Textile History, 800 Massachusetts Avenue, North Andover, has been awarded a $72,289 grant from the Institute of Museum Services. It was one of 400 museums nationwide to receive 1989 general operating support grants which are provided to assist museums in supporting basic services and programs.

This year, 1,355 museums applied for these grants, awarded through a stiff competition that focuses on the quality of the museum's operations. Lois Burke Shepard, IMS director, says, "Grants under this program reward and showcase the highest quality museums in our nation. In this time of increased concern about educational attainment, museums play an exceedingly important role in supplementing the more formal educational system. They are unique forums for presenting and communicating our cultural, historic and scientific heritage to people of all ages."

The IMS general operating support award is based on the strength and quality of the applicant museum as demonstrated by its responses to application questions. The competition considers whether the museum's resources are managed so as to provide the best possible services to its community and the public.

Established in 1976, IMS is the primary federal agency responsible for supporting the basic operations of all types of museums. Examples of the variety of museums funded in the 1989 competition include Austin Children's Museum in Texas, Detroit Institute of Arts in Michigan, Mt. Pisgah Arboretum in Oregon, Spanish Point at the Oaks in Florida and New England Aquarium in Boston.

The Museum of American Textile History specializes in objects and information related to the production of textiles in America. Museum hours are Tuesday through Friday from 10 a.m. to 5 p.m. and Saturday and Sunday from 1 p.m. to 5 p.m. Current exhibits are "Factory Labor: Shaping Work in America," featuring antique textile machinery in action, and "A Museum is...," a behind-the-scenes look at what makes a museum.

A baby whale nurses about 40 times each day.

The largest dinosaur weighed 30 to 35 tons. A Blue whale weighs three to six times as much.

The U.S. Surgeon General warns: Excessive fat in your diet or on your body has now been linked to two out of every three deaths in America. Reduce your dietary fat intake and lose extra body fat before you become a statistic.

Offering Medifast programs along with nutritional counseling for children and adults.

RWLC

Rapid Weight Loss Clinic offices in Peabody, Newburyport, and North Andover

For a free no-obligation consultation, call

Physician supervised programs **(508) 462-0465 or (508) 683-6039**

VINCENT'S HAIR SALON

Haircuts & Styles for THE ENTIRE FAMILY

The place that does you hair the way YOU like it.

We're the experts on all Women's and Men's "Dry Cuts"

74-A Main St. Andover, MA 475-2383

Backyard Bargains

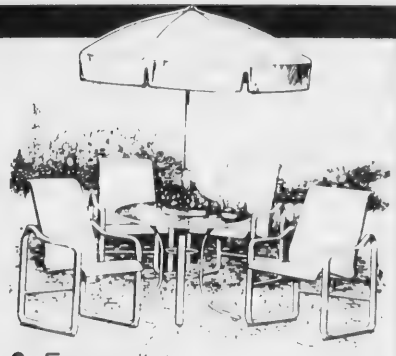

Samsonite

Chesapeake: 5-piece set includes 4 sling chairs in blue deco or aquamarine stripe, 48" tempered glass table. *Also available: self-adjusting chaise, 74" oval table, end table.*

$899
orig. price $1210

Sedgefield: 5-piece set includes 4 powder-coated wrought-iron chairs in blue or white, 41" mesh table. *Also available: seat pads.*

$399
orig. price $526

HAYWARD SAND FILTERS
for inground pools
Corrosion proof tanks with backwash valve
$198.88 (reg. $219)
for small ingrounds
$248 (reg. [illegible])
for pools up to 30,000 gals.

CHLORINE CARTRIDGE
for EZ CHLOR
$14.88 4 lbs
(reg. $19.99)

LIQUID SHOCK
strongest available
$2.48 gal
(reg. $3.99)

WEIGHTED VACUUM HEAD
shaped for above grounds
$9.88
(reg. $12.99)

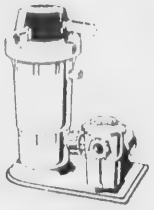

HAYWARD MINI PER D.E. FILTER SYSTEM
for most above grounds, complete with Power-Flow pump, motor and base
$328 (reg. $379)

ph PLUS
reduces acidity
$3.88 4 lbs.
(reg. $5.99)

ph MINUS
reduces alkalinity
$4.88 5½ lbs.
(reg. $6.99)

- Hurry! Sale ends June 11, 1989
- Financing is available
- Hours: Mon., Thurs., Fri. 9:30-8:00
  Tues., Wed. 9:30-6:00
  Sat. 9:30-5:30; Sun. 12:00-5:00

We're listed in the NYNEX Yellow Pages

MasterCard VISA

aquatech pool & patio

CHELMSFORD, 301 Littleton Rd. (Rt. 110) (508) 256-7533
DANVERS, Rt. 1 South (508) 777-4335
WESTBORO, Rt. 9 & Otis (508) 366-6005
NORWELL, 45 Pond St. (617) 871-4600

About Our People

Book Helps Foster Families Get Off To A Good Start

By Melissa M. De Meo

When Amanda Millay Hughes' neighbor asked her for a favor, it wasn't for a cup of sugar. She wanted Ms. Hughes to write a book.

Not just any book, but one specifically for children about to enter foster care. The neighbor was thinking about becoming a foster parent and asked Ms. Hughes, a writer and artist, if she "would do a book" to help allay children's fears about foster care.

"I said no," said Ms. Hughes, who now lives in Andover. "But she did research about the resources (for foster children), and there wasn't anything. There are books for kids in hospitals, adopted kids." But nothing for the child about to leave the home that, however abusive, is often the only one he or she knows.

And it's not easy. "A lot of these kids are facing something that's brand new," said George Cashman, area director of the Massachusetts department of social services.

To make that transition easier, Ms. Hughes did write the book her neighbor suggested. *Where Am I?: A Young Child's Guide to Entering Foster Care* appeared this year.

Ms. Hughes, who both wrote and illustrated the book, said she was "just trying to do something right." One of the goals of the book is "to help integrate the child into the family. The other is to open up communications. Ideally, it's an interactive tool. Hopefully, it makes them (children) feel safe."

Despite her good intentions and the apparent dearth of like material, Ms. Hughes had a hard time getting the book published. She sent it to her agent—to no avail. "I don't think he or most people want to admit that this is a problem," she said.

Ms. Hughes decided to take matters into her own hands. With an order from the department of social services, she and partner Michael Pope published *Where Am I?* on their own.

"I was thrilled with it," Mr. Cashman said. "And so was the commissioner (Marie A. Matava)."

The DSS is in the process of evaluating Ms. Hughes' book to see who should read the book and at what age. But there's an ample supply for the approximately 80 foster families in this area, Mr. Cashman said.

"Massachusetts is at the leading edge of what's happening in foster care," Ms. Hughes said. "They do a tremendous amount to validate what foster parents do.

"Foster parents take a lot of abuse from the press. There's a great misconception about foster care. Foster parents don't make a lot of money (from the state). The national average is $250 a month, which is not enough to feed and clothe a child."

Why would someone want to take in a troubled child who may not stay longer than a few months? "I think people do it essentially for altruistic reasons," Ms. Hughes said. "It occurs to them that they can do the right thing. And they get tremendous emotional payback from the children."

While Ms. Hughes says her lifestyle couldn't accommodate a foster child, she added that she's learned a lot about being one. And working on the book has given her a new perspective on an old problem.

"There are 2 and a half million kids in care in this country. That's a tremendous problem."

More and more children have to enter foster care because "there's been a dramatic increase in the problems that cause the removal of children," Mr. Cashman said. Divorce, drugs and alcohol are leading reasons why children may have to leave their home temporarily, sometimes permanently.

Ms. Hughes' book may help get families off to a good start, he said. "It's helpful for the foster families too because they haven't got a terrified little foster child coming into their home. That book dispels a lot of questions they (children) have in their mind, and it does so in a friendly and picturesque way."

Ms. Hughes got ideas from foster parents, children (including her own three) and therapists while she was working on *Where Am I?*. "Nobody will get mad at you if you take a long time to feel like this is your home," Ms. Hughes says in her book. "There is a lot to see in a new home. Where's the bathroom? Where's my bedroom? Do I have a Lunchbox?"

There are references to words that would sound foreign to other children: social worker, birth-parents, therapist and judge.

But the idea is not to alienate the young reader, Ms. Hughes said, but to help him or her fit in. She even had one of the lines in the book, "Every foster child is a good child," made into bumperstickers.

"I just want to raise consciousness," she said. "I want people to think that their child and the child next door and the child next door are good children."

Ms. Hughes has had a few orders from social workers, private placement agencies and the National Foster Parent Association, and she received a plaque for the book from the Massachusetts Association for Professional Foster Care.

A substitute teacher at a Newburyport day care center, Ms. Hughes is also working on two other books, one for children first leaving foster care and the other for disabled kids. "I am real busy," she said. "Who'd've thought that something so small from a neighbor could be important to so many people?"

For more information on how to get a copy or copies of Where Am I?, *write to Candleyes Music and Press Inc., P.O. Box 1254, Haverhill, Mass. 01831.*

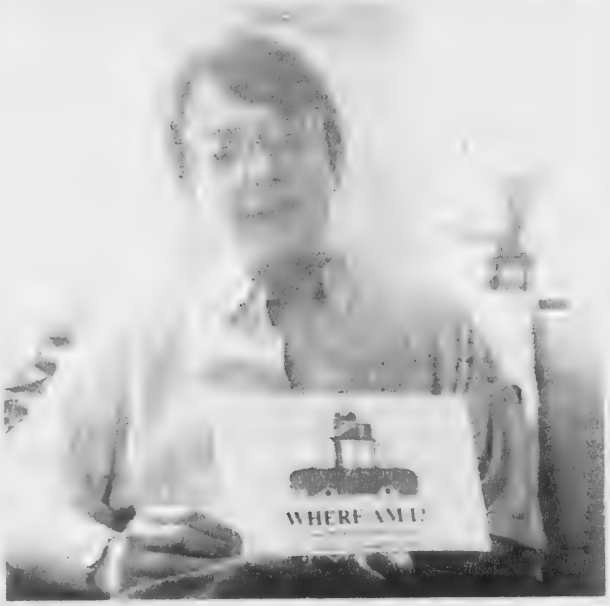

Amanda Millay Hughes says the idea behind her book, *Where Am I?*, is to help new foster children feel safe.

The Ultimate in Style
For DAD or GRAD

MOVADO
The Museum Watch
From $250.00

NAZARIAN'S
YOUR JEWELER'S BUILDING IN TOWN
Main Street, Andover • 475-8202 Essex Street, Lawrence • 682-1892

AT OUR SCHOOLS

Ex-Resident Wins Teacher's Award

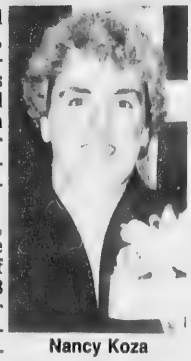
Nancy Koza

Nancy Campbell Koza of Columbia, Md., former Andover resident, was recently presented with the Washington Post Agnes Meyer Outstanding Teacher Award for Howard County, Md.

Agnes Meyer, wife of Eugene Meyer, publisher of the Post from 1933 to 1946 and mother of Katherine Graham, chief executive of the Post, was a strong supporter of public education. The Washington Post established the awards six years ago in her memory because it recognized that "quality public education is essential to the health and vitality of a community,"

The annual award honors one teacher in each of 15 Greater Washington local county school systems who exemplify excellence in education. The recipients are teachers who have shown dedication, initiative, creativity and an exceptional degree of professionalism and who care about and take pride in their work and students. The eight counties in Virginia, six counties in Maryland and the District of Columbia are represented.

Donald Graham, publisher of the Washington Post, presented the monetary gifts and specially-commissioned Steuben crystal apples at a ceremony and reception held at the Washington Post headquarters. Mrs. Koza, first-grade teacher and team leader at Phelps Luck Elementary School, Columbia, was chosen to represent the 46 schools in Howard County.

Mrs. Koza, a 1963 graduate of Andover High School, received a bachelor of arts degree from Olivet College in Michigan and master of science degree in education from Johns Hopkins University in Maryland.

She not only teaches children, but participates in teaching teachers in school and countywide staff development programs and has been the staff representative to the PTA executive board since 1983. She has served on the building committee for Phelps Luck School for the past year and in the summer serves as a curriculum writer for the county elementary schools.

Mrs. Koza began her career as an elementary teacher at Atkinson Academy in Atkinson, N.H., in 1967 and taught in Salem, N.H., before her marriage to Frank Koza, Jr. of Andover in 1970.

Mrs. Koza spent a year as coordinator of needs assessment for Title I programming and two years as coordinator of a special needs program for students at the Great Falls Vocational-Technical School in Montana. She received a special com-

(Continued on Page 20)

Get Together

If you're planning a reunion of classmates from Punchard or Andover high school, let us know.

Type and double space the date, time and place of your reunion, and include the name and address of a contact person.

Send your announcement to P.O. Box 1986, Andover 01810.

The adult heart beats about 40 million times a year.

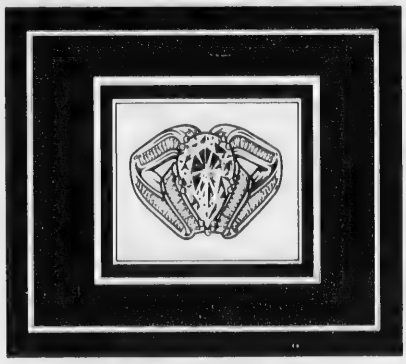

THE · DESIGN AWARD · COLLECTION™

"Enjoy the cool elegance of the Design Award Collection. See the sparkling difference of quality diamonds."

SHOWN BY APPOINTMENT ONLY

AVAILABLE FROM $7000. TO $25,000

Royal Jewelers, Plus...

a jewelry store and more

493 ESSEX ST., DOWNTOWN LAWRENCE

OPEN LATE THURS. & FRI. EVES. • VALIDATED PARKING BEHIND STORE

CONVENIENT LAYAWAY PLAN

anticipation

MATERNITY BOUTIQUE

UPBEAT CAREFREE MATERNITY FASHIONS

38 Main St. Andover, MA

470-2799

(Look for the Blue Canopy)

Mon-Sat 10:30-5:30

Friday's 'til 6:30

LEES carpets

SAVE $2 to $5 per sq. yd.

Factory Authorized carpet Sale

ANDOVER House of Carpets Inc

HOURS:
Mon., Tues., Wed. 9 to 5:30
Thurs. & Fri. 9-9
Sat. 9-5

SHAWSHEEN PLAZA / No. Main St., Andover / Tel: 475-2911

West Middle Students Have Whale Of A Time

By Lisa A. Boudreau

Last Thursday morning was gray and overcast. The sky threatened showers, and it seemed unlikely that a group of West Middle School students would be going whale-watching.

But the silver lining in the sixth-graders' cloud was their faith that the weather would clear. About 120 students and their teachers piled into three yellow school buses and made their way through the drizzle to Capt. Bill's Whale Watch Cruises in Gloucester.

The whale watch was the culmination of the West silver team's "Voyage of the Mimi" project. For the past year the team has participated in the science and mathematics program, which lets them explore the world of oceanography in a fun, new and different way.

Through videotaped portrayals, computers and maps, the students follow the progress of the Mimi, an actual whale research vessel, and its crew of young people. The program includes a series of videotapes that document the experiences of the Mimi and its crew, who sailed out of Gloucester a few years ago.

By the time the group arrived at Capt. Bill's the weather had cleared enough for the cruise to get underway. The would-be oceanographers were greeted by Mason Weinrich, a whale scientist and animal behaviorist from the Cetacean Research Unit. He told the students there was a very good chance that they would be seeing humpback whales because a great number had been spotted ealier that morning by local fishing boats.

The humpback whale's scientific name, Megaptera novaeangliae, means "big-winged New Englander." Mr. Weinrich has been working with the CRU and Capt. Bill for the past 10 years. He told the students he and his fellow researchers have identified and named over 575 individual whales that return to the area each spring.

The students learned that each humpback whale has identifying markings on its tail, flippers and throat, and just like human fingerprints, no two whale's markings are alike. On the cruise the sixth-graders had a chance to see typical whale behavior first hand.

They saw whales sounding, or deep diving; breaching, or jumping out of the water and crashing onto the surface; spyhopping, which is sticking their heads out of the water and looking around; lobtailing, tail slapping that usually precedes deep dives; flippering,

(Continued on Page 22)

Above, one of the sights a group of West Middle School sixth-graders got to see on a whale-watching cruise last week. These humpback whales weren't too far from the boat the students were on. Curious and friendly, the kids got a good look at about a dozen humpbacks Thursday.

HEALING THE FATHER-SON RELATIONSHIP

Fathers have special importance to all males - men or boys.

Is there too little understanding, too much emotional distance or too much anger and impatience with your son or father? Your relationship with your father can shape your life and even dictate your relationship to others.

Dr. Rogers is conducting individual and group sessions focusing on father and son relationships.

Call Dr. Rogers today for more information or to make an appointment.

A practice in modern psychoanalysis

(508) 682-4494

KENNETH C. ROGERS, Ed.D.

PSYCHOLOGIST

203 TURNPIKE STREET • SUITE 406
NORTH ANDOVER, MA 01845

health insurance • evening appointments

WE'LL GO OVER YOUR CAR WITH A FINE TOOTH COMB....

....or toothbrush or Q-tip or whatever it takes to make your car look sensational,

We believe your valuable automobile investment is worth keeping. Increase ⅓ value and appearance with any of our Gallery Cleaning and Detailing Services or packages.

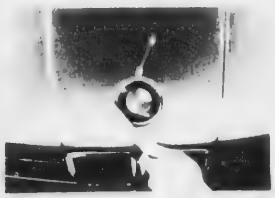

- Hand Wash & Dry (no appt. ness.) $10.00
- Hand Wash & Caryanba Wax $45.00
- Complete Interior Clean:
  Includes: Shampoo carpets, mats, seats, doors, headliner, dash, windows, etc. complete.
- Exterior Polishing & Waxing packages
- And much, much more.

FREE PICK-UP AND DELIVERY AVAILABLE WITH ANY PACKAGE
Fully Insured

THE MOTORCAR Gallery
94 Central Street Topsfield, Massachusetts 01983 508 887-3833

Automotive Security Systems Radar Detectors Exterior/Interior Detailing
Complimentary Valet Service Available

UNCOMPROMISING MOTORCAR SERVICES AND ACCESSORIES FOR THE DEMANDING DRIVER

MY LIMOUSINE SERVICE

Very Special Occasions Or Just For The Fun Of It

"We'll Drive You Classy"

664-2398

Div. of H&D Enterprises

HELP DAD GET A GRIP ON THINGS

Great Grilling!

Add flair to your outdoor cooking with the unique BARBE-CLAW. This handy two-in-one barbecue tool gently grasps food giving you firm control and ease of turning without piercing the tender surface of seafoods, meats or vegetables. Great grilling guaranteed!

$19.95

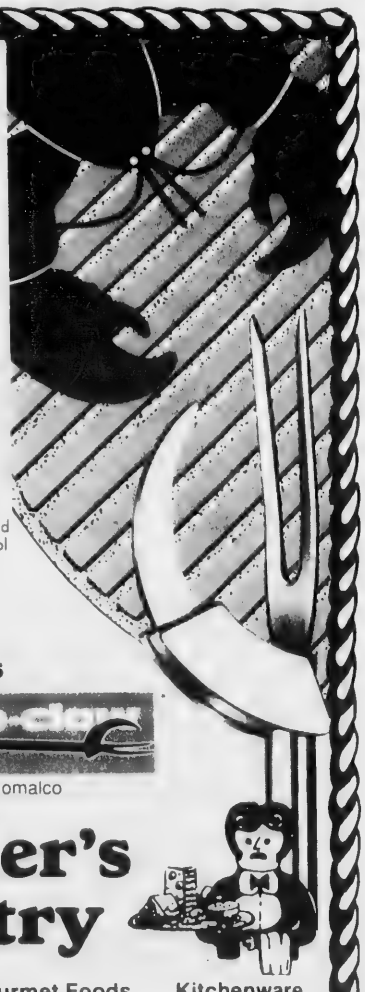

barbe-claw by Comalco

The Butler's Pantry

Cheese Gourmet Foods Kitchenware

7-11 BARNARD ST., ANDOVER 475-7121

AHS Uses Creative Projects As Teaching Tool

By Richard Evans

Andover High School teachers have long employed a variety of teaching techniques and technology to enhance their ability to communicate ideas. They use team teaching, interdisciplinary approaches, computers, VCRs and even video laser disks. One method of teaching which seems to have gained popularity is the creative project.

Similar to a research project commonly used in most schools and colleges, the creative project gives students the latitude of bringing to bear on the subject their own unique interests and creative talents.

William Becker, head of the high school's English department, said many of the department's courses require creative projects.

"This is not something we settled on as a group policy. It has essentially evolved with a number of teachers over time," he said. "Teachers and students have found it a valuable and fun way to learn. And, in the instances of most projects, fun doesn't mean easy. It is not unusual to have students reflect that the creative project was the most difficult and yet rewarding activity of the entire course.

A number of creative projects appeared this spring in Memorial Hall Library as part of the Partners In Pride Exposition. The project assignments take many different forms but must have an integral connection with the course. Students frequently amaze their peers, teachers and sometimes even themselves with what they are capable of doing when they get fully immersed in a project.

"What impresses me a lot of the time is not only the quality of some of the work being done, but the incredible variety as well," Mr. Becker said. "Based on course material, we have students creating their own musical compositions, paintings, sculptures, videos and architectural models."

Other departments at the high school are also employing the creative project as an integral learning tool. Bob Lawson of the math department requires that students do a project based on the relationship between math and science.

"You'd be amazed at what some of these kids are capable of accomplishing on their own," Mr. Lawson said. "It gives them the opportunity to become the teacher for a change and to share some of their research and personal interests with the rest of the class."

A recent project for Mr. Lawson's precalculus class was presented by Steven Pouliot, a junior. His project on laser disk technology involved using posterboard diagrams, the blackboard, a Macintosh computer program and sample circuitry. The class and Mr. Lawson were taken on a Byzantine journey through the world of binary numbers and analogue systems.

Mr. Pouliot began by displaying a sample compact disk, which he then traced back to its essential physical elements. In a 40-minute oral presentation, Mr. Pouliot used a computer program to illustrate how the sound waves were converted into binary mathematics in order to be encoded on a disk. He explained how the binary code was scanned by a laser light, reconverted back to an analogue system and then transformed back into the crisp sound heard from the loudspeakers.

Wilbur Hixon, AHS principal, said he was pleased to see the efforts exhibited by so many of the students in their projects.

'Of course," he said, "creative projects are a teaching tool and like any other good thing, they can be overdone. So far, I think we are fortunate. We seem to have struck a good balance on the number of projects being done in the various departments.

"I also think it's great that the students are given an opportunity to express sometimes what they know instead of always being in the position of staff telling them what we know."

Mr. Evans teaches in the Andover High English department.

We've Chipped Away at the Price of These Stones.

"We've got his Diamond Ring at HALF OFF retail. There's many styles to choose from but hurry in for best selection."

50% off retail on Men's Diamond Rings Now Only $299.

Royal Jewelers, Plus...
a jewelry store and more
493 ESSEX ST., DOWNTOWN LAWRENCE
OPEN LATE THURS. & FRI. EVES • VALIDATED PARKING BEHIND STORE
CONVENIENT LAY-WAY PLAN

DINING SALE

Dine in elegance with Thomasville's beautifully crafted dining room set. The table serves meals from casual to black tie, with equal ease. Comfortable side and arm chairs make dining a pleasure.

Use our terms or your major bankcards.

Thomasville Gallery

Open Sunday 12-4

LEONE'S
FURNITURE GALLERIES
Established 1931

METHUEN / Rte. 28. 683-2701. Daily 9-9. Sat. 9-5:30
(From Rte. 93 or 495 take Rte. 213 exit to 28.)

50% OFF
dog/cat flea collars

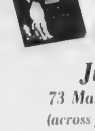

ZODIAC

Just For Pets
73 Main St., North Andover
(across from Bradstreet School)
682-0558
Hours: 9-6 M-W, 9-7:30 Thurs., 9-7 Fri., 9-5 Sat.

Andover High Senior Wins Quota Club Scholarship

Andover resident Steffanie Wilson has been awarded a $1,000 scholarship for her outstanding all-around achievement. The Quota Club honored Ms. Wilson and two other scholarship recipients at a recent meeting of the Greater Lawrence Quota Club, which is dedicated to the hearing- and speech-impaired and to community service.

Ms. Wilson, the seventh of 13 children, became a scholarship recipient for her scholastic achievement and determination to pay for her own college education just as her siblings have done. Throughout high school, she worked 20 hours each week, was captain of the Spanish academic bowl and earned a varsity letter in gymnastics. She graduated 12th in her Andover High School class this week. Ms. Wilson is enrolled as a business major at Bentley College.

Chartered in 1935, the Quota Club is a non-profit, non-partisan, non-sectarian organization of executive, business and professional women. Its parent organization, Quota International Inc., was founded in 1919 and today consists of 14,000 members in 13 countries.

The top of the tower on the Empire State Building was originally intended as a mooring place for dirigibles.

Steffanie Wilson

Throughout high school, Steffanie Wilson worked 20 hours each week, was captain of the Spanish academic bowl and earned a varsity letter in gymnastics. She graduated 12th in her Andover High School class this week.

Host Families needed now!

Good parents needed for teenage exchange students

When you host with EF Foundation, you choose your student. You bring adventure into your home. You make a friend for life.

Your new son or daughter is waiting to hear from you. Choose the best for your family. Host with EF Foundation.

Please call:

Your exchange student will be a part of your family - always.

EF

EF Foundation
1-800-44-SHARE
-- a non-profit organization --

SAMANTHA'S
ANDOVER

SUMMER CLEARANCE

20% to 50% off

MERCHANDISE SELECTED FOR CLEARANCE

FINE TAILORED CLOTHING
FOR WOMEN

12 MAIN STREET ANDOVER, MASSACHUSETTS 01810

(508) 475-9686

OPEN UNTIL 8 PM THURSDAY & FRIDAY

AndOver Optical

You Can Trust Us To Fill Your Eyewear Prescription With Absolute Accuracy, Always.

Choose from a complete collection of the latest styles in quality frames and enjoy the personalized service we've been famous for since 1975.

42 Main Street, Andover
475-6084

Raytheon Exec Named Trustee

John P. Shanley, vice president and assistant general manager of programs at Raytheon's missile systems division, was elected to Merrimack College's board of trustees for a four-year term.

Mr. Shanley will become general manager of Raytheon's missile systems division in August and provide direction for more than 18,000 employees worldwide. Programs at the division include PATRIOT, HAWK, Stinger, Standard and AEGIS Extended Range Surfact-to-Air missiles, Sparrow, AMRAAM, Sidewinder, Phoenix and AAAM air-to-air missiles and the Maverick air-to-ground missile.

Mr. Shanley joined Raytheon in 1956 and has held a wide range of positions, including program manager for the PATRIOT Air Defense Missile System and of the Saudi Arabian program office; assistant manager of tactical ground defense systems and improved HAWK program manager.

He is a member of the President's Advisory Council, past president of the Yankee Chapter of the American Defense Preparedness Association and state vice president of the Association of the U.S. Army.

A native of Rhode Island, Mr. Shanley graduated from La Salle Academy and holds a bachelor of science degree from the University of Rhode Island. He pursued graduate studies in electrical engineering at the University of Delaware and Northeastern University and is a graduate of the Raytheon advanced management program. Mr. Shanley was an army officer at Aberdeen Proving Ground's ballistic research laboratories before joining Raytheon.

Perfect Timing

Just in Time for Father's Day or Graduation.

European elegance is captured in our attractive selection of pocket watches with Swiss quartz movements. Don't waste a minute, come in and see the Royal collection

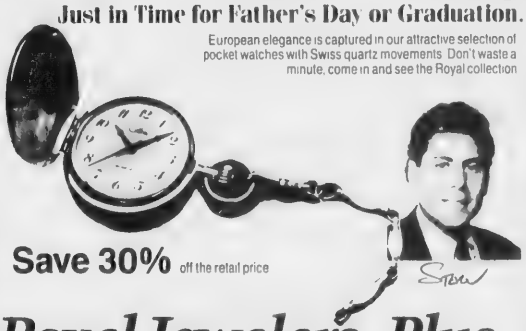

Save 30% off the retail price

Royal Jewelers, Plus...

a jewelry store and more

493 ESSEX ST., DOWNTOWN LAWRENCE

• Open Late Thurs. & Fri. Eves. • Validated Parking Behind Store

• Convenient Layaway Plan

What's Going On At Andover High

Friday

Senate nomination papers due

9-11 a.m. Freshman assembly; Professor Alexander Scharf (Collins Center)

Monday

Special schedule; all periods will meet

Senate elections (student dining room)

8-9 a.m. Underclass awards assembly (Collins Center)

6:30 p.m. Exceptional achievement awards dinner for students in kindergarten through 12th grade (cafeteria)

7 Parent Advisory Council meeting (library annex)

Tuesday

Move-up day for the class of '93

Freshman, sophomore and junior beach day

8 a.m.-4 p.m. All-school beach trip to Crane's Beach

Wednesday

Finals: B block, first exam; C block, second exam; D block, third exam

Thursday

Finals: A block, first exam; G block, second exam; E block, third exam

New hard and soft cover books

Mystery Lovers Ink

All hardcovers

25-50% off

Mail Orders Welcome

Gift Certificates

8 Stiles Road

Salem, NH 03079

(603) 898-8060

COMING UP AT NORTHERN ESSEX

- **SUMMER SESSION:** Session II meets June 20-July 27 in Haverhill. Session III meets June 19-Aug. 10 in Haverhill, Lawrence & Andover.
- **HAVERHILL REGISTRATION** On-going at the Haverhill Campus, 8 am-8 pm Mon-Thurs; 8 am-4 pm, Fri
- **LAWRENCE REGISTRATION** June 12, 19, 20, 6-8 pm, Central Catholic High School, 300 Hampshire Street
- **ANDOVER REGISTRATION** June 13, 19, 20, 6-8 pm, Greater Lawrence Technical School, 57 River Road
- **CAREER INFORMATION NIGHTS** Talk to faculty about careers in **Civil Technology, Computer Aided Drafting** and **Computer Maintenance** from 6 to 8 pm on **Monday, June 19.**

  Talk to faculty about a career in **Medical Record Technology** from 6 to 8 pm on **Monday, June 26**

  Information nights are held in the Bentley Library, Haverhill Campus

Try something different this year– take a course at

NORTHERN ESSEX COMMUNITY COLLEGE

Doris Cepeda of Haverhill did – so can you!

ABC Founder Receives Award

William Van N. Washburn received the third annual President's Award at the Andover A Better Chance annual meeting last week. The plaque, presented by outgoing ABC President Michael Arthur, is awarded to a person who has given years of exceptional service to ABC.

Mr. Washburn is one of ABC's original founders and helped lead the capital fund drive that paid for renovation of ABC's house at 134 Main St. The program is host to 11 high school girls who attend Andover High School and live in the ABC house with a resident director couple and tutor.

Christine Watson, the current tutor, is leaving the program, and a new tutor is being sought for next year.

ABC's graduating seniors will attend Brown and Columbia universities and Oberlin College next year.

Other officers for 1989-'90 are William Webber, vice president; Cindy Stableford, treasurer; and Priscilla Loring, secretary.

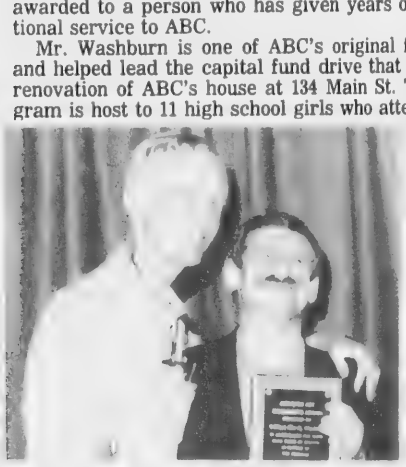

At top, ABC students and administrators during the program's annual meeting. From left to right are Darlene and Bryan Spriggs, ABC resident directors; senior Jennifer Lee; Michael Arthur, ABC president; seniors Johanny Rodriguez and Arminta Thompson; and incoming President Ann-Ellen Hornidge.

At left, William Washburn, left, is presented with ABC's president's award by Michael Arthur for his service to ABC. Mr. Washburn is one of ABC's founders.

Photos by Michael Frishman

Outstanding

(Continued from Page 15)

mendation from the Montana department of education in 1971 for her development of a visual driver's instruction book for special needs students.

While teaching in Lompoc, Calif. in 1973, Mrs. Koza was chosen as an outstanding elementary teacher of America. Columbia Magazine's readers' poll selected her as Columbia Teacher of the Year in 1987.

Mrs. Koza is the daughter of Eunice R. Campbell of Cabot Road and the late A. Morris Campbell.

ANDOVER REMODELING
20th Year In Andover

Now Accepting Appointments
For Remodeling

Kitchens, Bathrooms, Decks, Additions
Dry Wall, Framing, Porches

New Construction, Residential
Condo, Light Commercial

ANDOVER REMODELNG
1 STEVENS STREET
ANDOVER **475-4401**

Reunion

St. Mary's High School of Lawrence, class of 1964, is planning its 25th reunion for Nov. 25 at Cranberries in North Andover. The event will feature dinner and dancing and music of the 1960s. Contact Patricia Westover McCloskey or Joanne Guerrera Cahill with any information on former classmates.

MARV'S
Window Cleaning
Business Is
FOR SALE
• 30 Years In Business
• Over 200 Active Accounts
Call 682-6392

Regina

Offers NAME BRANDS you Recognize and Trust in GIFTS, CHINA AN CRYSTAL

"The DISCOUNT Advantage without Sacrificing Service"

COMPARE

• Waterford • Complete Lamp Dept. • Lenox Dinnerware and Giftware • Royal Doulton Dinnerware and Figurines • Wedgewood • Mikasa • Noritake • Gorham • Johnson Bros. • Franciscan • Lladro • Belleek • Matson Dresser Set • Nutcrackers • Buyer's Choice • Hummels • NAO by Ladro • David Winter Cottages

Precious Moments Collectors Center

ANDOVER, 44 Main St. ...475-8038 MELROSE, 45 W. Foster St. 665-8542
ARLINGTON, 918 Mass. Ave. ..643-1717 NORWOOD, 670 Wash. St. 762-3777

STRAIGHT, SMART, SOLID.

Test our capacity. Like the power of information. Agents who buy smart, buy right. And solid relationships with every major insurer in the market. That's how we give you objective solutions. Solutions that work. Unrestricted thinking. And 124 years of track record.

Fred C. Church, a leading New England insurance agency since the dawn of the textile era. Staffed with highly-qualified specialists in property and liability, employee benefits, self insurance and every other personal and business insurance need. Including peace of mind.

FRED C. CHURCH INSURANCE

91 Main St., P.O. Box 1865, Andover, Ma 01810
Lowell Chelmsford Littleton
SINCE 1865

Menus

High School

Choice of the following daily:
Assortment of hot and cold sandwiches and hot and cold subs. **or** Full course meat and potato meal. Also self-service salad bar.

Elementaries

MONDAY: Hot dog on roll, baked beans, mustard, relish, catsup, potato chips, chilled pears, milk **or** Grilled cheese sandwich, baked beans potato chips, chilled pears, milk.

TUESDAY: Cheese pizza, peas, cheese chunks, fruit cup, milk. **or** Veal cutlet on roll w/tomato sauce and mozzarello cheese, green beans, fruit cup, milk.

WEDNESDAY: Pancakes w/maple syrup, sausage patty, applesauce, chocolate cake w/frosting, milk. **or** Hamburger on roll, mixed vegetables, potato chips, chocolate cake w/ frosting, milk.

THURSDAY: Taco meet filling w/lettuce, tomato, corn, potato sticks, Jello w/topping, milk. **or** Italian cold cut sub w/lettuce, tomato and cheese, corn, potato sticks, Jello w/topping, milk.

FRIDAY: Fish nuggets,French fries, catsup, tartar sauce, peas, applecrisp, milk. **or** Bacon, lettuce, tomato on bun, waxed beans, French fries, catsup, applecrisp, milk.

Middle Schools

MONDAY: Hot dog on roll, baked beans, mustard, relish, catsup, potato chips, applesauce, milk. **or** Veal cutlet sub w/tomato sauce, baked beans, potato chips, applesauce, milk.

TUESDAY: Cheese pizza, green beans, cheese chunks, fruit cup, milk. **or** Ham and cheese sub w/tomato and lettuce, green beans, potato sticks, fruit cup, milk.

WEDNESDAY: Pork choppett w/brown sauce, rice pilaf, sliced carrots, bread and butter, applecrisp, milk. **or** Bacon, lettuce and tomato sub, rice pilaf, buttered carrots, applecrisp, milk.

THURSDAY: Slice turkey w/gravy, mashed potatoes, buttered corn, cornbread, Jello w/ topping, milk. **or** Cold cut sub w/lettuce, tomato and mayo, corn, potato chips, jello w/topping, milk.

FRIDAY: Fish nuggets w/catsup, tartar sauce, French fries, peas, bread and butter, hermit, milk. **or** Meatball sub w/tomato sauce, green peas, French fries, catsup, hermit, milk.

Senior Citizen

MONDAY: Cutlet w/gravy, whipped potato, vegetable, bread and butter, dessert, beverage.

TUESDAY: stuffed peppers, potato, vegetable, bread and butter, dessert, beverage.

WEDNESDAY: Baked ham w/raisin sauce, sweet potato, buttered vegetable, bread and butter, dessert, beverage.

THURSDAY: Salisbury steak w/brown sauce, potato, vegetable, bread and butter, dessert, beverage.

FRIDAY: Chowder, tuna salad sandwich, vegetable, dessert, beverage.

ROLEX
Time and Time
Again.

Royal has the Absolute Lowest Prices on Pre-Owned Rolex Watches.

Don't wait a minute, take advantage of savings of

40% off

retail on our huge selection of pre-owned Rolex

from $559. to $42,500.

"Need Service?, Royal Jewelers, Plus is your Rolex Watch expert."

Royal Jewelers, Plus...

a jewelry store and more

493 ESSEX ST., DOWNTOWN LAWRENCE

OPEN LATE THURS. & FRI. EVES. • VALIDATED PARKING BEHIND STORE

CONVENIENT LAYAWAY PLAN

Pike Students Sing In Last Concert Of Year

More than 100 students in grades three to five at the Pike School performed in concert for parents and guests on June 1. The program contained music from the last seven centuries and marked the final performance of the year for singers in Pike's middle school.

Students at this level have music twice a week throughout the school year. Under the direction of teacher Carolyn Taylor, they perform at assemblies in school and for their parents twice a year. Thursday's concert included every student in the middle school.

Introducing
Reproductions and Adaptations
of Shaker Antiques

All at genuine factory discount prices

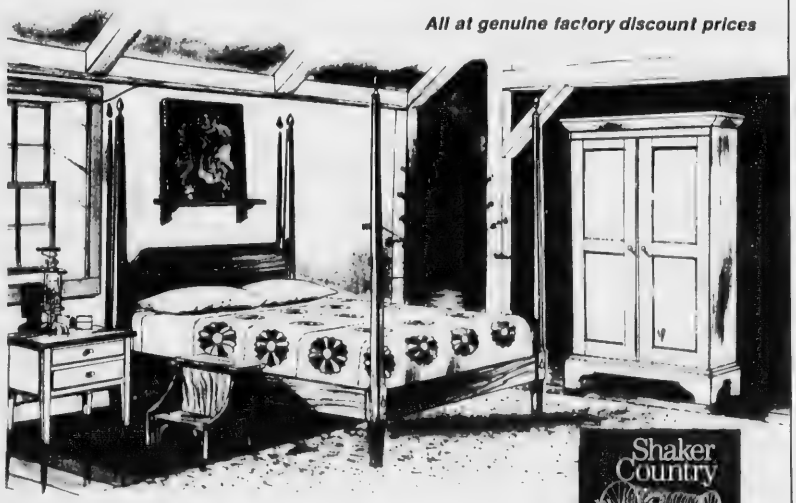

Shaker Country Lane

BEDROOM
Night Stand, 2 drawers
Poster Bed
H80½ Queen

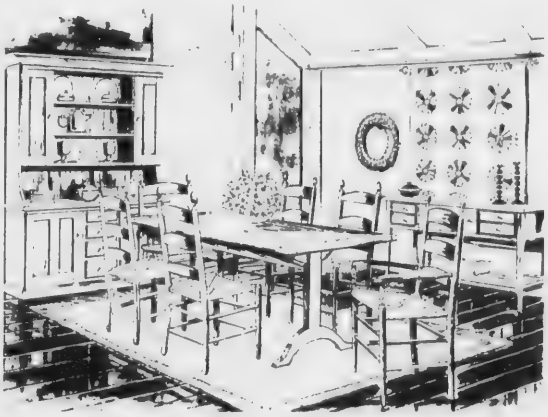

THE FACTORY STORE, INC.

THE FURNITURE CENTER OF NEW ENGLAND *Incorporated 1971*

501 West Broadway — Route 2A West Gardner, Mass. 01440

Open to the Public — Mon thru Sat 9-5

Whether it is one special chair or an entire household of furniture, The Factory Store offers for your choice great design for all through the house, living room, dining room, bedroom in a choice of fine woods, fabrics, and finishes

Tel 508 632 2401
508 632 2452

PA To Host Forum On Education

The Phillips Academy class of 1944 will offer a forum on education during the school's June 9-11 reunion weekend. Speakers at the forum on Saturday, June 10, at 2:30 p.m. will be Ted Sizer, former PA headmaster who is a noted educator, author and professor of education at Brown University; retired academy director of admissions Josh Miner, the founding president of Outward Bound USA; E. Alden Dunham, one of the first group of academy teaching interns and current education program chairman at the Carnegie Corp. of New York; and Kendra O'Donnell, principal of Phillips Exeter Academy in New Hampshire. The forum in Cochran Chapel is free and open to the public.

Dr. Sizer will speak on what has happened academically to elementary and secondary education in America since World War II and what changes would improve it. Mr. Dunham will address the capabilities of the American public school system to provide those changes that seem most important. Dr. O'Donnell will speak on the place of the residential school in American education,

John Morton Blum, an authority on American history and a 1939 Phillips Academy graduate, will lecture on "American Politics: Finis Origine Pendent" at 9 p.m. in Kemper Auditorium on Friday, June 9.

Dr. Blum, Sterling professor of history at Yale University, is the author and editor of numerous books, including *The Progressive Presidents* (1980) and *The Promise of America (1966).*

The public is welcome at no charge.

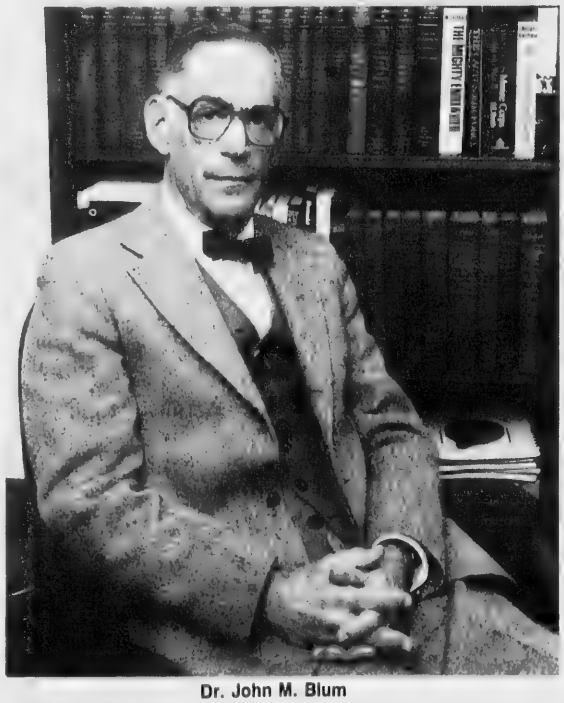

Dr. John M. Blum

Whale-Watching

(Continued from Page 16)

lying on their sides and slapping the water with their flippers; and spouting, coming to the surface of the water and exhaling air.

Mr. Weinrich also pointed out some of the friendlier whales he has been studying for the past decade. Bilbo, an older female humpback, was spotted for the first time with her new calf. She was named after the J.R.R. Tolkien character from *The Hobbit* because of the white rings she has on her throat and flippers. They also saw Regulus, Bilbo's older calf.

Midnight, named for her predominantly black body, and her new calf were also stars in the impromptu show. Cutter, Iris, Ember, Dome and SOD (which stands for Scratches on Dorsal fin) made cameo appearances during the cruise. In all the students had a chance to view 12 whales.

"I didn't think that they would come that close," said student Tracie Grant.

Mr. Weinrich told the students they were indeed lucky. The cruises usually spot half as many whales, he said.

"It truly was a spectacular day out with the whales," he said.

Graduation Supplement Next Week

The TOWNSMAN's annual tribute to Andover High School's graduates will appear next week.

The special section will include in-depth news and photo coverage of commencement, scholarship and award winners and the things that made the class of '89 special.

Doherty's Eighth Grade Moves Up

Doherty Middle School will hold a final assembly for eighth-grade students on Tuesday, June 20, at 10 a.m. in the school auditorium.

The program will consist of the student address, presentation of awards and the traditional transfer of the class to the high school principal.

Parents of eighth-grade students are invited to attend.

OPEN
EVENINGS 'TIL 8
MON–FRI.
FREE PARKING
Red's
Rte 125 Plaistow, NH

LOUVER DRAPES
Always on sale
up to 30% off
at
THE Curtain Shoppe
8 Marblehead St.
North Andover
Jct off Mmack/Sutton St
686-3978 or
686-4557
48 YEARS OF SERVICE TO THE MERRIMACK VALLEY

IMMEDIATE NOTICE OF
IMPORTANT AUCTION
ORDERED BY
CHINA TRADE DEVELOPMENT CO.
THE FINE ART
CHINESE FURNITURE
and
ORIENTAL RUGS
and AMERICAN & EUROPEAN BRONZES, OIL PAINTINGS, EUROPEAN ART
CRYSTAL
AT: SHERATON ANDOVER HOTEL & CONFERENCE CENTER
311 LOWELL STREET, ANDOVER
EXIT 43 on ROUTE 93
ACROSS THE STREET FROM I.R.S. BUILDING
SUNDAY, JUNE 11th at 2 PM
PREVIEW AT 1 PM
AUCTIONEER FRED KOFFMAN, LICENSE 291
INCLUDES: FINE ROSEWOOD FURNITURE, GOLD LEAF COROMANDEL & INLAID SCREENS, ALTER TABLES, VARIOUS STYLES OF PEDESTAL TABLES, CLOISONNE INLAID, PALACE VASES, FISH BOWLS, IVORY CARVINGS, PORCELAINS, SILK RUGS & 100'S OF DECORATIVE ACCESSORIES TOO NUMEROUS TO MENTION. PLUS A FINE PERSIAN RUG COLLECTION AND A COLLECTION OF REMINGTON & EUROPEAN BRONZES, JADE & IVORY CARVINGS.
PLUS: BALANCE OF INVENTORY OF DRYUS RUG GALLERY INC. (IN LIQUIDATION) 140 MAGNIFICENT PIECES OF ORIENTAL RUGS, INCLUDING MASTER PIECES.
LIQUIDATORS TRUSTEES: ORIENTAL RUG LIQ.
TERMS: CASH, CHECK, VISA OR MASTER CARD
PHONE: 201-575-7782

Is your child caught in a Failure Chain?
Your son or daughter may have weak study skills or poor reading or math skills
Some daydream while others talk too much in class.
Some are even unmotivated or lack confidence, despite good IQ's
Let's improve school skills while there's still time. Our certified teachers help students of all ages overcome frustration and failure
A few hours a week can help to gain the Educational Edge® and see how much fun learning really is
Individual testing and tutoring in Reading, Study Skills, Writing, Phonics, Spelling, Math and SAT prep.
689-8400
184 Pleasant Valley St
METHUEN
(Near The Methuen Mall)
THE HUNTINGTON LEARNING CENTER

PVC
PIPE FURNITURE
ALL NEW / LOW PRICES
FREE DELIVERY GUARANTEED
686-9073 / 462-2642

CLASS OF '89

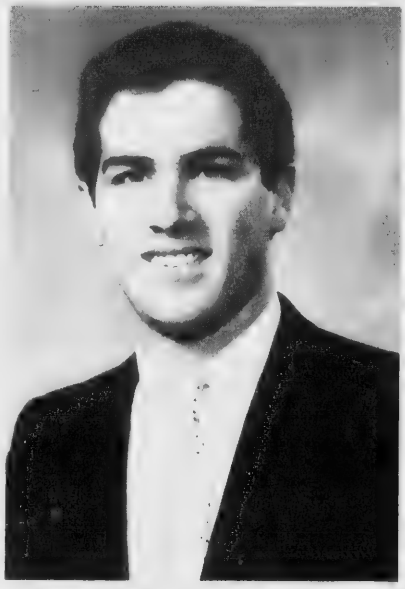

Craig J. Ziady

William Lane

Bates College

Craig J. Ziady, son of John and Ginny Ziady of 117 Chestnut St., recently graduated from Bates College in Lewiston, Maine, with a bachelor of arts and honors in English.

He served as a resident coordinator and junior adviser, junior and senior class marshall and chairman of the senior week planning committee.

Mr. Ziady was inducted into the College Club and alumni service organization at graduation.

A graduate of Brooks School in North Andover, he will attend Boston College Law School.

Springfield

Two Andover residents were among the 695 Springfield College graduates who received their degrees during the college's recent 103rd commencement.

Wendy L. Finlayson of 39 Abbot St. and **William L. Lane** of 154 High Plain Road both received bachelor's degrees.

Founded in 1885, Springfield is a private institution with a total enrollment of 2,600 students. The college specializes in educating students for human helping careers in such organizations as the YMCA and United Way. It also offers programs in the allied health professions, ranging from physical therapy to cardiac rehabilitation.

Two Residents Graduate From Bradford

Two Andover residents received degrees from Bradford College on May 13.

Dianne Elizabeth Hayes, daughter of Mr. and Mrs. James Hayes, and **Robert Parker**, son of Mr. and Mrs. Robert Parker, both received bachelor's degrees in human studies.

The 186-year-old college is the home of the nationally acclaimed educational model, "The Bradford Plan for a Practical Liberal Arts Education."

Dean Junior

Andover resident Bradford T. Wright was awarded an associate degree at Dean Junior College in Franklin.

The college offers programs in a variety of areas, like the humanities and business administration.

Tilton School

Two Andover residents were among 86 students graduating from Tilton School in Tilton, N.H., May 27 at exercises marking the school's 144th commencement.

Louis Davis LoPresti II, son of Mr. and Mrs. Louis D. LoPresti, and **Tara Ann Swift**, daughter of Dr. and Mrs. Thomas J. Swift, are new Tilton graduates.

The boarding school provides a college preparatory program for high school students.

Quality Guaranteed in writing

40% off retail

on our entire selection of CROSS writing instruments.

"no one can match our selection or GUARANTEED lowest prices on all the World's Finest Writing Instruments."

Royal Jewelers, Plus...

a jewelry store and more

493 ESSEX ST., DOWNTOWN LAWRENCE

OPEN LATE THURS. & FRI. EVES. • VALIDATED PARKING BEHIND STORE

CONVENIENT LAYAWAY PLAN

The trees finally came in! Sale extended to June 8th

15% Off

Boutique TONI

Your Full-Service Silk Floral Boutique

2 Elm Square • 475-9652 • Andover

HOURS: Closed Monday - Tuesday thru Saturday, 9:30 - 5:00

Interior Landscaping — Deliver — We Make House Calls

Commercial or Residential Work

Limo Too Small . . . Bus Too Big

Call:

We-Care Transport (508) 887-9404

Executive Travel
Group Outings
Business Meetings
Special Event Travel
Theatre / Parties
Civic Group Outings
Wedding Groups

6-14 people in "Comfort Vans"
15 - 25 people in "C.E.O. Executive Coach"
We-Care Transport "The People Transport Company"

DYSON PIANO-ORGAN
SALES - SERVICE
Rte 110, Dracut, Mass
453-3824
or
603-893-2956

Students solicit the campus newspaper as family and friends file in to Sunday's graduation. From left are Roberta Rituo, Jay Crutcher, Deborah Blanchard, Seth Schiesel and Mark Megalli.

Below, the school's color guard prepares to lead the class of '89 to the ceremony. From left are Jen Taylor, Jonathan Phillips, Susan Antebi and Philip Lisio.

Relatives and friends settle in their seats.

The Clan MacPherson band led the way for graduates during Phillips Academy's commencement ceremonies.

PA Graduates 211th Class

Townsman photos by Matthew Sapienza

Otto Lowe gets set to celebrate after coming from New York to see his cousin, Florence Amanda Crisp, graduate from PA.

Phillips Academy students graduate during ceremonies Sunday morning.

Local Residents Become Phillips Academy Alumni

Matthew Abernathy

David Carnes III

Peter Caruso II

Jeffrey Chen

Jonathan Clough

Anastasia Enos

Nikolai Gonzales

Jennifer Hastings

Eric Hawn

Jessica Hill

Laura Hsieh

Karina Jeronimides

Donald Keamy, Jr.

Cheryl Kluck

Pauline Koh

Stephanie Kuo

Hannah Lai

Stephen Liaw

Carolos Livadas

David Mainen

Brendan McGrail

Katherine Morgan

Lisa Mosca

Emily Muldoon

Marisa Murtagh

E. Christian Parker

Heather Pottle

Samuel Royal

Sheldon Royal

Mark Russell

Andrew Shea IV

Elizabeth Symchych

Denise Teves

Lee Webster

Carrie Weiner

Paul Woods, Jr.

Kathryn Wright

Melissa Yost

Not pictured are Nancy Abramson, Lara Constantine, Michael Faraci, Sally Grabowski, Xiao Han, Charlotte Huang, David Jaye, Andrew Joel, Christine Joseph, Farhana Kagalwala, Craig Knight, M. Lynn Lim, Joseph Lyons, Brandon McCue, Pablo Mozo, Eugene Park, Heather Pomeroy, Miranda Spieler, Jennifer Stableford, Sean Sullivan and Michael Yoon.

Fifty-nine Andover seniors participated in Phillips Academy's 211th commencement exercises Sunday. The class of 1989 consists of 415 seniors, 63 of whom come from Andover, North Andover and Lawrence.

The graduation exercises began with an invocation by Rev. Richard Gross, PA's Roman Catholic chaplain. Seventy-one seniors were initiated into the Cum Laude Society, including Nancy Abramson, Jeffrey Chen, Jonathan Clough, Nikolai Gonzales, Jessica Hill, Pauline Koh, Stephanie Kuo, Mary Lim, Carolos Livadas, Marisa Murtagh, Heather Pottle and Sean Sullivan, all of Andover.

School president Alexander Walley of Fort Wayne, Ind., delivered an address reflecting on events of the school year, the benefits of a PA education and his thoughts on future challenges and commitment choices facing the graduating class. Acting Headmaster Peter Q. McKee delivered the headmaster's address which included a contrasting of Andover/Abbot past (founding years) and present.

Mr. McKee urged the graduates to work for peace and mutual respect of others.

Following the singing of *Gaudeamus* and a benediction from the Rev. J. Phillips Zaeder, Protestant chaplain, and Rabbi Everett Gendler, the class of 1989 marched behind the Clan McPherson Bagpipe Band to form a circle in front of the Addison Gallery and receive their diplomas. A reception followed.

Northern Essex Honors Students

Northern Essex Community College honored students for their academic achievement and "co-curricular contributions to the college community" at an awards convocation May 25.

The majority of students who were honored at the awards convocation graduated from Northern Essex June 3.

Andover residents who won awards at the convocation were Sandra Aylward, academic award for high honors—commercial art/desktop publishing certificate; Nancy Bourque, academic award for excellence—Dr. Mildred L. Montag Award for achievement in nursing, co-curricular award—registered nursing; Joan Buschmann, academic award for high honors—commercial art/desktop publishing certificate; Edward Chateauneuf III, co-curricular award—Social Club; Christina Dufresne, co-curricular award—liberal arts; Nancy Dunn, co-curricular award—paralegal studies; Kathleen Farrahar, academic award for high honors—business management; Marcia Huston, academic award for excellence—interpreter training; Patricia Shuman, co-curricular award—outstanding leadership in student government, given for "exemplifying the spirit of student government;" and Alfred J. Sullivan, co-curricular award—Drama Club.

Students from North Andover who were honored at the NECC convocation were Donna Blake, academic award for high honors—accounting; Karen Fundeklian, co-curricular award—Radiologic Technology Club; Linda Hicks, academic award for high honors—accounting; Marilyn Lanen, academic award for excellence—mental health technology: alcohol-/drug abuse counseling certificate program, co-curricular award—mental health technology: alcohol drug abuse counseling certificate; Lauren Lavin, co-curricular award—mental health technology; Sheila Lynch, academic award for excellence—liberal arts, co-curricular award—liberal arts; James McPhail, co-curricular award—outstanding leadership: communications-observer; and Charlotte Theberge, academic award for high honors—business management special award for quality of performance and application of the cooperative education experience.

Southeastern

Four Andover residents graduated from Southeastern Massachusetts University in North Dartmouth during the college's 89th commencement exercises June 4.

They are **Anne Costello**, who received a degree in finance; **Daniel P. Houlihan**, marketing; **Christopher Lyons**, visual design; and **Moira P. Schwing**, nursing.

Clarkson

Stephen Comstock of 8 Random Lane received a bachelor of science degree in math and computer science at Clarkson University in Potsdam, N.Y., May 14.

ANDOVER CHIMNEYS
Roofing and Chimney Services
NEW ROOFS and ROOFING REPAIRS
CHIMNEY...
Cleaning • Repairing • Rebuilding
Siliconing • Painting
Cap Installation
FULLY INSURED
FREE ESTIMATES—FIND US FAST IN THE YELLOW PAGES
683-5139 Anytime

Kelly Egan

Cedarville

Gregory J. Hopwood, son of Mr. and Mrs. David G. Hopwood of 56 High St., was one of 370 seniors to receive degrees at commencement exercises at Cedarville College in Cedarville, Ohio, June 3. Mr. Hopwood majored in Bible and communications.

The graduate plans to spend a year working in the Andover area before finishing preparations for missionary service.

At the May 5 Honors Day Chapel, Mr. Hopwood received the Jimmy O'Quinn Evangelism Award, given each year to a student excelling in Christian service and outreach.

Norwich

Jeffrey Shupe, son of Mr. and Mrs. Richard H. Shupe of 76 Salem St., received a bachelor's of science degree last week in business administration/management from Norwich University's Military College in Northfield, Vt.

Mr. Shupe is a 1985 graduate of Andover High School.

Boston College

Kelly Ann Egan, daughter of Barbara A. Egan of 13 Partridge Hill Road and the late Henry J. Egan, Jr., was awarded a bachelor of science degree in education from Boston College. More than 2,000 graduates received degrees at the college's 113th commencement on May 22.

The commencement speaker was Catholic evangelist Sister Thea Bowman. She was among those awarded honorary degrees presented by the Rev. J. Donald Monan, BC president.

Ms. Egan is a 1985 graduate of Andover High School.

It's Our 8th Annual Sale!
Browse and Save...
Browse among the best in crafted toys from New England, from across the nation and from European Toymakers and save!
15% Off Storewide
25% to 40% Off On Over 100 Selected Items
JUNE 9th through 24th
TRAIN ■ STOP TOYS
New England's Unique Little Toy Store
2 Railroad Ave., Andover, MA 01810
470-2761
MASTERCARD DISCOVER VISA
HOURS
M Th 9-5
F 9-8
S 9-4

Positively Pearls
Perfect for Graduation
Select from beautiful cultured pearl jewelry:
Starting at $40.00
NAZARIAN'S
YOUR JEWELER'S BUILDING IN TOWN
Main Street, Andover • 475-8202 Essex Street, Lawrence • 682-1892

St. Lawrence

Christopher M. Morrison of 18 High Plain Road graduated from St. Lawrence University in Canton, N.Y., in commencement ceremonies May 13.

The commencement address was delivered by J. Richard Munro, president of Time Inc.

Mr. Morrison earned a bachelor of arts degree in economics.

URI

Two Andover residents were among the 2,508 students who were awarded bachelor's, master's and doctoral degrees from the University of Rhode Island in Kingston, R.I.

Christopher J. Arserio of 7 Sheffield Circle received a bachelor of science degree in computer science. **Maribeth Trepanier** of 134 Chestnut St. received a bachelor of arts degree in English.

San Diego

Robert L. Swain, son of Mr. and Mrs. Raymond L. Swain, Jr. of 24 Enfield Drive, graduated magna cum laude from the University of San Diego School of Law on May 20.

Mr. Swain received the Criminal Defense Bar Association Award for the "outstanding student in criminal and constitutional law who is committed to the preservation of individual rights." He was a member of the American Bar Association national trial competition team. Mr. Swain has taken a position with the federal public defender's office in San Diego.

The United States Great Seal with its famous eagle was designed and adopted in 1782.

BABY TALK

by Jack Resnick

Sometime during pre school, a child understands that money has value and can be used to obtain possessions. He or she doesn't know much about it and probably is not aware of the difference between a penny and a dime. By the age of four, most children know that two coins are more desirable than one coin, but they don't understand much beyond that. With the aid of television advertising – the child now begins to desire toys or other articles that appear on the screen or are seen in stores. It will be difficult for your child to comprehend why a toy can be bought one day and not another. You'll find yourself saying "No" a great deal during this period. Sooner or later your child will have learned that he/she can't have everything.

There is a complete assortment of baby needs available at **TINY TOTLAND**. We feature famous makers including Simmons, Childcraft and Bassett. Over 80 cribs are on display. Ask about our lay-a-way plan, no extra charge. We feature wall decorations and many accessories. Babies toys everything from "heaven to seven". Open 9-5:30 Mon & Th. 9-9 delivery service anywhere from **TINY TOTLAND, 1111 Elm St., Manchester, N.H. 1-603-623-6171.** "Where Quality Costs You Less"

FirstLine Home Equity Credit

FirstLine Home Equity Credit is a handy and convenient way to finance major expenses. It provides you with an automatic line of credit you can use to pay for a new kitchen, a college education, debt consolidation, or even a new car.

You're first with FirstLine.

FirstLine can work to your advantage in a number of ways. There are no application or processing fees.* With the new tax laws, it's one of the few consumer loans which may still allow you to qualify for a tax deduction. You can write your own loan whenever you want using your FirstLine checkbook. And once your credit line has been approved, there are no additional forms to fill out, no questions asked, and no bank approvals needed.

Here's how FirstLine works out for you.

If you own your home (1-4 family owner-occupied home or condominium), you may qualify for FirstLine even if it was financed through another bank or mortgage company. And if you already have an equity line somewhere else, it can be easily transferred to First Essex for more convenient one-stop banking.

You can borrow up to 75% of the appraised value of your home, less the balance due on your existing mortgage. The minimum line of credit is $10,000, and the maximum $100,000.

Our rates are reasonable, our terms flexible.

When, and if, you use your FirstLine Credit, the interest rate you'll be charged will be the Prime Rate published in the Wall Street Journal, plus 1½%.

Each month, you can repay as little as 1.75% of the outstanding balance, or a minimum of $25. Of course, if you choose to, you can repay more or even the full balance of your loan with no prepayment penalties. The principal payments will be automatically recredited to your FirstLine account, so they'll be available for use again. And so you'll have an up-to-date record of all your transactions, we'll send you a detailed monthly statement.

Apply for FirstLine today, by stopping by any of First Essex nine convenient locations. Or, if you'd like additional information, just call (508) 681-7500. And talk to First Essex where you always come first.

* Your line of credit, with no fees or closing costs, will be based on the tax assessed value of your home. If you'd like to apply for a higher line, there'll be an appraisal fee.

First Essex

Where you always come first.

LENDER

First Essex Savings • Lawrence • North Andover • Andover • Methuen • (508) 681-7500

Member FDIC DIFM

Six Residents Get Brooks Diplomas

Jeffrey DiDonato

James Dukas

Kevin Foley

Booth Kyle

Nilima Thakkar

Alison Vaill

Diplomas went to 89 students, including six from Andover, during graduation ceremonies at Brooks School in North Andover May 29.

Headmaster Lawrence W. Becker and Malcolm S. Forbes, Jr., president of the school's board of trustees, also gave a number of special awards for academic and personal distinction.

Jeffrey Paul DiDonato of 37 Farrwood Drive is the son of Mr. and Mrs. Paul Didonato. A cum laude graduate, Mr. Didonato played varsity football and belonged to the student council, Young Republicans, model United Nations, the Debating Club and the school newspaper. He will be at Colgate University in the fall.

James George Dukas, son of Mr. and Mrs. George Dukas of 3 Dean Circle, is headed to Boston College. While at Brooks, he ran for the school's cross country team and was a member of the math team, yearbook staff and Young Democrats.

Kevin Michael Foley played varsity baseball, basketball and soccer while at Brooks. The son of Mr. and Mrs. Vincent P. Foley of 3 Poplar Terrace, he will be a student at the University of Maine at Orono.

Booth David Kyle, son of Mr. and Mrs. Albert S. Kyle of 117 Elm St., will study at Connecticut College in the fall. He was a member of the varsity soccer team, which won the New England championship in 1986. Mr. Kyle was also captain of Brooks' varsity crew team and played varsity basketball. He was a member of the Phillips Brooks Society, the Spanish Club, the Cum Laude Society and Young Democrats. He was a prefect, admissions tour guide, Brooks Brother and a staffer at the school newspaper.

Nilima Paresh Thakkar, daughter of Mr. and Mrs. Paresh Thakkar of 13 Wabanaki Way, graduated from Brooks cum laude. In addition to playing softball and basketball, she worked on the Brooks Review and Shield. She will be a student at Karamsar Medical School in India in the fall.

Alison Holmes Vaill, daughter of Mr. and Mrs. Timothy L. Vaill of 9 Bancroft Road, is going to St. Lawrence University. Ms. Holmes, who shared the Brooks athletic prize with a fellow graduate, was captain of the varsity field hockey, ice hockey and crew teams. She was also a member of the Phillips Brooks Society, as well as a school prefect, chapel prefect and tour guide.

Brooks is a coeducational college preparatory school of 300 boarding and day students.

Johnson State

James Denoncourt of Andover was among 204 students who received undergraduate and graduate degrees from Johnson State College in Johnson, Vt., at the college's 122nd commencement May 14. Mr. Denoncourt received a bachelor of arts degree in hotel/hospitality management.

NELSON MASONRY
Construction and Repairs
brick, block, cement and stone work.
Quality work, References.
For estimates call
508-685-6444
CALLS RETURNED PROMPTLY

HUGH CUMMISKEY'S RESTAURANT & OYSTER BAR
Come Visit Our New
OYSTER BAR
(Just Minutes From Andover)
Which offers an array of seafood, including oysters and stew...and a variety of meats and pastas. Sandwiches, burgers and bar snacks are offered in the bar downstairs.
OPEN MONDAY THRU SATURDAY
LUNCH 11:30 - 4 DINNER 5:30 - 10
26 Andover., St., Lowell MA • 459-6765

THERE'S A PLACE FOR EVERY STUDENT
Louise Rosen
Educational Consultant
Preparatory School and College Placement
27B. Ferry Street, Bradford, MA 01835
(508) 373-9561

Jennifer K. Simpson

Former Resident Graduates From High School In California

Jennifer K. Simpson, formerly of Andover, will graduate from Vista High School in Vista, Calif., June 21. She attended West Junior High and Andover High School before moving to California in August, 1988.

Ms. Simpson was copy editor of the yearbook, LaVista, and of the Palomar College Orchestra. She also received recognition for outstanding academics with the principal's honor roll.

Ms. Simpson has enrolled at Dickinson College in Carlisle, Pa., for the fall semester. She is the daughter of Art and Kathleen Y. Furr, former residents of 4 Greybirch Road.

The Welsh national flower is the leek, a vegetable that closely resembles the onion.

North Adams

Thomas A. Rossbach, son of C. Frederick and Elanor Rossbach of 158 Olympia Lane, North Andover, received a bachelor of science degree in business administration from North Adams State Colege in North Adams May 27.

The Andover High School graduate was a member of intramural sports teams and the Accounting Society at the college.

NOTICE

Toni Meli, floral designer, wishes to thank all his wonderful and valued customers that he has had for the last 22 years and to be informed that he is no longer associated with, in any way, Boutique Toni, Main St., Andover, Mass.
Will keep you informed as to future developments.
Thanks again

Sincerely
Toni Meli

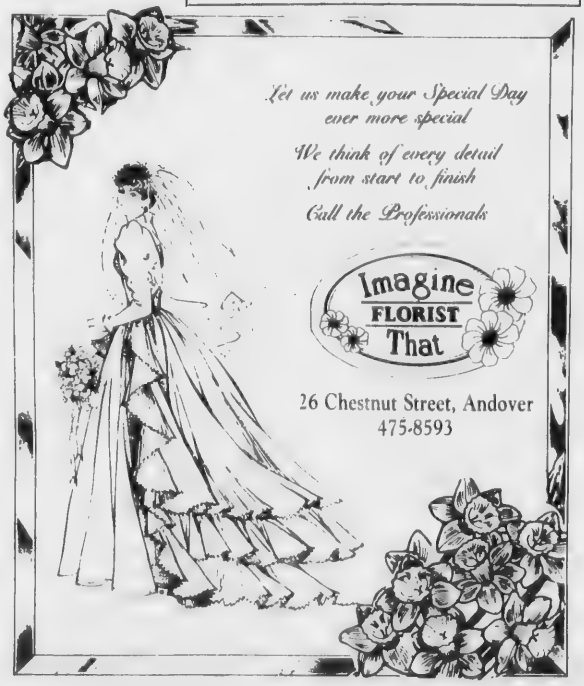

Katharine H. Kimball

Vermont

Katharine H. Kimball of Andover graduated from the University of Vermont on May 20 with a bachelor of arts degree in Spanish, minoring in political science.

IT'S NOT TOO LATE TO REGISTER!!!

KALEIDOSCOPE

Announces Openings In The Following Courses This Summer

Two-Week Courses (July 24-August 4)

AM (9:00-11:30 AM Daily)

11 Movin' and Groovin' ..... Ages 4/5/6

PM (12:00-2:30 PM Daily)

15 Spotlight (Drama) ..... Gr. 2/3/4/5
16 Artist's Workshop ..... Gr. 3/4/5/6

Session I (July 17-21)

AM:
19 Safety First ..... Ages 3/4
25 Hoop Stars ..... Ages 8/9/10
28 Multi-Media Drawing ..... Gr. 2/3/4
29 Pawn Power (Chess) ..... Gr. 2/3/4/5
30 Baseball Mania ..... Gr. 2/3/4/5
32 Kids' Workout Video ..... Gr. 3/4/5/6
33 Spangles and Bangles ..... Gr. 3/4/5/6

PM:
34 Weather Wisdom ..... Ages 4/5
35 Puppet Power ..... Ages 4/5
36 Horsing Around ..... Ages 4/5
40 Discovering Dinosaurs ..... Ages 6/7
41 Have a Ball ..... Gr. K/1/2
42 Spangles & Bangles ..... Gr. 1/2/3
43 Masks and Puppets ..... Gr. 2/3/4
45 Stepping Out ..... Gr. 3/4/5

Session II (July 24-28)

AM:
48 Things That Move ..... Ages 3/4/5
56 Painted Clothes ..... Gr. 1/2/3

PM:
61 Things That Move ..... Ages 4/5
63 Horsing Around ..... Ages 5/6
68 Kung Fu ..... Gr. 1/2/3/4
69 Math-a-Magic ..... Gr. 2/3
70 Clues and Codes ..... Gr. 2/3/4
71 Science Sampler ..... Gr. 3/4/5
73 Computer Talk ..... Gr. 4/5/6

Session III (July 31-August 4)

AM:
75 Weather Wisdom ..... Ages 3/4
80 Clown Alley ..... Gr. K/1/2
84 Parlons Francais ..... Gr. 2/3/4
85 Toy Making ..... Gr. 2/3/4
86 Circus Skills ..... Gr. 2/3/4/5

PM:
87 Safety First ..... Ages 3/4
88 Amazing Science ..... Ages 4/5
92 Medical Mysteries ..... Gr. K/1/2
94 Animal Science ..... Gr. 2/3/4
95 Kung Fu ..... Gr. 2/3/4/5
97 Master of Disguise ..... Gr. 3/4/5

ALL COURSES HELD AT WEST ELEMENTARY SCHOOL, ANDOVER

For Detailed Brochure and/or Information:

CALL: 475-1422 or Write:

KALEIDOSCOPE, Box 506, Andover, MA 01810

(OFFERED IN COOPERATION WITH THE ANDOVER DEPT. OF COMMUNITY SERVICES)

Ethan Allen®

SPRING SALE

Collectors Classic. 18th Century Elegance.

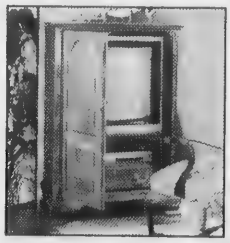

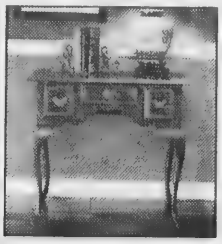

COLLECTOR'S CLASSIC LIVING ROOM	REG	SALE
Three Cushion Tuxedo Sofa 20-7098-7		
(As Shown)	$1609.50	$1399.50
(Starting Fabric)	$1169.50	$ 959.50
Cocktail Table, 13-8801	$ 799.75	$ 679.75
Georgian Court TV Cabinet, 11-9040	$1449.75	$1199.75
Lowboy, 13-9700	$1149.75	$ 949.75
Crystal Temple Jar Lamp 09-4547	$ 374.75	$ 309.75

Furniture Barn
An Ethan Allen Gallery

JCT ROUTES 114, 125 & 133 • PHONE 385-3546
Mon. & Wed.: 9:30 - 6:00 Tues., Thurs., Fri.: 9:30 - 8:30 Sat.: 9:30 - 5:00

No. Andover, MA

REVOLVING CHARGE
MasterCard
VISA

ENTERTAINMENT

Answering Questions About Pomps

By Cynthea Givens

The days grow longer, the sun hotter and suddenly summer has arrived. Kids are out of school and people search for a place to cool off or get some sun. The public bathing facility in Andover is a well-hidden pond known as Pomp's. Questions often arise concerning the water in the pond.

What is the source of water in Pomp's Pond?

According to Everett Penney, Andover Public Health officer, underground springs provide much of the water for the pond. Other sources are run-off from neighboring land (Pomp's is situated at a lower elevation than almost everything around it) and runoff from the Shawsheen River.

What causes the water's color?

The bronze color is probably caused by two things, according to Eileen Flaherty, town conservation agent. One would be iron fines in the surrounding soil, which then run off into the water, and the other would be the eutriphocation of algae in the water.

Algae are tiny plants which grow in and take oxygen out of the water. Extremely temperature dependant, algae will grow especially thick after a string of very hot, humid days.

What about water quality?

Mr. Penney stated that the pond is tested weekly for growth of algae and bacteria. When the level becomes unacceptable, the pond is closed and treated. Usually a day or two of treatment or a change in the weather takes care of the algae and the pond can be reopened.

Fuller Gardens, 10 Willow Avenue, North Hampton, N.H., will be open to the public June 10. The two-acre state of former Governor Alvan T. Fuller provides the setting for an all American rose display garden, Japanese garden, wildflower walk, perennial borders, hosta garden, annual hedges and sculptured hedges designed in the Colonial-Revival style in the 1920s by landscape architect Arthur Shurtleff with additions in the 1930s by Olmstead Brothers. The Fuller Conservatory exhibits a variety of tropical and desert plants. They are open daily from 10 a.m. to 6 p.m. through October.

In Virginia in 1619 excess in dress was discouraged by placing a wardrobe tax.

LA BONICHE
Simple Dining With A French Accent
"A great little place for a romantic dinner" -Lowell Sun
Food ★★★★½
Service ★★★★
Atmosphere ★★★★
LUNCH Tues.-Fri. 11:30 - 2:30
DINNER Tues.-Thurs. 5:00 - 9:30
Fri. & Sat. 5:00 - 10:00 / Sun. 4:00 - 8:30
110 GORHAM ST., LOWELL, MA 458-9473
Reservations Accepted "Available for private parties"

Sundance Cafe & Restaurant
Homemade Lebanese & American Gourmet Cuisine
Daily Specials
★Broilded Tantalizing Kabobs★
★Seafood Specialties★
LIVE ENTERTAINMENT
Friday & Saturday Nights 8 p.m.- 2 a.m.
★ 2 BELLY DANCING SHOWS ★
Open: Mon-Thurs. 10 AM-11PM
Fri-Sat. 10 AM-2 AM
135 Central St.
Lowell, MA 01852
(508) 459-7474

Andover Thrift Shop
10 Park Street, Andover, MA
CONTINUOUS JUNE SALE
Mon.-Fr. 10 a.m. to 4 p.m.
475-0957

Every weeknight between 5 and 6:30 p.m., the Bradford House features a special menu at special prices. Enjoy char-broiled Petite Tenderloin, Fillet of Sole Bradford — or do your heart good with low-fat, low-cholesterol delights such as Oysters on the Half Shell, Atlantic Scampi & Angel Hair Pasta with Sun-dried Tomatoes & Garlic, and Broiled Fillet of Scrod, all approved by the American Heart Association. *Prices are already reduced, and senior citizens receive a 10% discount, too!*

Try our Sundown Specials Tuesdays–Fridays, 5–6:30 p.m.

BRADFORD HOUSE
At The Bradford Country Club

277 Salem Street
Bradford, MA
(508) 373-8048

Chorus Announces Audition Schedule

The Treble Chorus of New England announces auditions for its fall season in the major ensembles: the Youth Ensemble, for the inexperienced young singer whose voice is unchanged; the Treble Chorus, for the older and more advanced singer whose voice is unchanged; and Madrigal Singers, for boys' changed voices and adolescent female singers. All auditioners must attend Singers' Workshop, the summer home of the Treble Chrous of New England, Aug. 15-18 from 8:45 a.m. to 2:30 p.m. Each day at Trinitarian Church in North Andover. The music camp will conclude with concerts on Friday and Saturday, Aug. 18 and 19, at 7:30 p.m. in the church sanctuary. Singers may attend camp without joining the fall music program.

The Treble Chorus of New England is a professional group of boys and girls ages 8 to 16 singing a wide repertoire of classical music, both sacred and secular. The chorus sings in seven languages and their concerts have included works by Bach, Britten, Purcell, Vivaldi, Faure and Gilbert and Sullivan.

The Treble Chorus has made appearances at Great Woods, Symphony Hall, Jordan Hall and MIT with some of the major professional music companies in Boston. Twenty-five members competed in the National Adjudicators Conference in Washington, D.C., singing in the concert hall of the Kennedy Center, and took best in class for community choruses.

Next year's season will include the world premiere of a new work by Minnesota composer Libby Larson with the Indian Hill Orchestra and a work in progress for Christmas by artistic director Marie Stultz, entitled the *Aungel Gabriell*. The Treble Chorus will perform in the New Music Festival at Harvard in October and conclude the season with the Mozart *Requiem* at the Methuen Music Hall. The choirs' annual Christmas concert will be the official concert in celebration of 15 years of fine concerts at St. Mary's Church in Lawrence.

The Youth Ensemble is available to children ages 8 to 14 who are artistically gifted and interested in music and particularly in singing. The choir sings in three languages and has appeared at the State House, Japanese consulate and participated in the critically acclaimed performance of *La Boheme* with an international cast, the Indian Hill Orchestra, Paul Gay conducting, at Merrimack College. Audition appointments with Mrs. Stultz need to be made within the next week. The first rehearsal begins Tuesday, Sept. 12, at Trinitarian Church in North Andover from 4 p.m. to 5 p.m.

The Treble Chorus of New England is available to boys and girls ages 11 to 16. This ensemble requires artistically gifted singers who have an interest in music and have had some experience with music performance. The Treble Chorus has sung at the State House for Governor Michael Dukakis, for the Japanese consulate, prepared performances of the Faure *Requiem* and the opera *Dido and Aeneas* by Henry Purcell and at the Kennedy Center in Washington, D.C. They made T.V. appearances on the "Good Morning" show and "Show of Faith" and have been selected to participate in the Contemporary Music Festival at Harvard next fall. The first rehearsal begins Tuesday, Sept. 8, at Trinitarian Church in North Andover from 6:20 p.m. to 8:15 p.m.

Female members of the Madrigal Singers are selected from the Treble Chorus through the regular membership. Young men whose voices have just changed and would like a challenging experience in choral singing are selected through audition. The first reheasal begins Tuesday, Sept. 19, at Trinitarian Church in North Andover from 7 p.m. to 8:15 p.m.

Killer whales are the only whales that eat warm blooded animals.

The Toothed whale has a single blow-hole and the Baleen whale has two.

Experience the Joy of Dance at the Andover School of Ballet

Summer Ballet Session for Teens & Adults Begins June 12th

We also offer the "Best" workout in town! "Body Works by Leigh" (Women's morning aerobics & body sculpture classes-Mon-Fri) —Babysitting Available— For info call Leigh at 475-9155

For More Information Call The Andover School of Ballet

14 Park St., Andover 475-5919

Acquires Subsidiary

Raytheon Co. announced that an indirect subsidiary has successfully acquired approximately 96 percent of Standard Havens Inc. in its cash tender offer for the Kansas City-based asphalt production manufacturer.

The company said its depositary agent reported that 3,992,477 shares of Standard Havens, including 805,843 shares subject to notices of guaranteed delivery, were tendered by the expiration of the offer at midnight May 22. There were 4,159,549 Standard Havens shares outstanding.

Raytheon's indirect subsidiary, Asphalt Acquisition Co., has accepted for payment all shares validly tendered at the offering price of $3.58 per share. The company anticipates completing the transaction within the next two weeks.

Raytheon said the acquisition will complement the product line of its Cedarapids Inc. subsidiary, a manufacturer

ANDOVER JADE RESTAURANT LOUNGE

Wednesday & Thursday
Disc Jockey
Friday & Saturday
"Impulse"
475-8384
Shawsheen Plaza, Andover

Seafood Specialties from Down East to Out West

Marriott's new seafood menu . . . an all-American feast.

When you dine at the Marriott during our "Sea to Shining Sea" celebration, you'll enjoy Texas Tapas or Seafood and Pasta in a Cajun Cream. In all you can choose from over a dozen different recipes, featuring seafood like you've never had before.

To help introduce our exciting new menu, we are offering the following specials that include a cup of soup or salad, entree, dessert, and a non-alcoholic beverage. Please present this coupon to your server. Offer good thru 7/15/89 at the Marriott restaurants listed below:

Grilled Salmon topped with Dill Butter & Pineapple-Cucumber Salsa
or
Sauteed Swordfish with Parmesan Cheese & White Wine Lemon Butter Sauce

Only $10.95
Tax & Gratuity not included

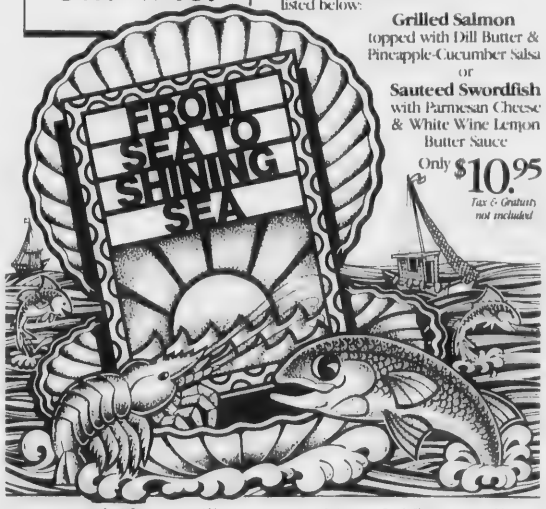

Parkside Sea Grill
Andover Marriott
(508) 975-3600

Chipperfield's Sea Grill
Westborough Marriott
(508) 366-5511

Foxglove
Burlington Marriott
(617) 229-6565

Fairfield Inn
Newton Marriott
(617) 969-1000

NEW ENGLAND Marriott HOTELS

AT

Hall Rededication Shown On Cable

Local Access Channel 11 will repeat the Old Town Hall rededication program today at 2 p.m. This two-hour long tribute, taped and edited by Andover High School sophomore Ben Dawson, features the speeches, spelling bee and art exhibit of May 6. The program will also air Monday, June 12, at 7 p.m.

Andover's Memorial Day parade and ceremonies will be repeated Friday, June 9, at 11 a.m. The parade was taped by Andover health officer Dan Tremblay who produced *Creating a Healthy Environment*, also seen on Channel 11.

The ceremonies at Memorial Auditorium were directed by Andover High School graduate Christopher Moore who now attends Emerson College. Other members of the crew included Anne Marie Charland and Craig Durling, AHS graduates, and students Mike Moore and Ed Moore.

The Memorial Day ceremonies in St. Augustine and West Parish cemeteries were taped by Dan Tremblay and will be repeated Monday, June 12, at 6:30 p.m.

Monday

10 a.m. Creating a Healthy Environment - Ticks and Lyme Disease
10:30 The Pleasure of Hearing
11 Consumer Access No. 6011
11:30 Times and Seasons - pornography
6:30 Ceremonies at St. Augustine and West Parish cemeteries
7 Town Hall rededication

Tuesday

2 p.m. Creating a Healthy Environment
2:30 The Pleasure of Hearing
3 Consumer Access
3:30 Times and Seasons - pornography

Wednesday

6 p.m. Believers in Abundant Life
7 Creating a Healthy Environment
7:30 Times and Seasons - pornography
8 Mixed Signals - the ties that bind

Thursday

2 p.m. Mixed Signals
3 People's Progress in Ecuador
3:30 Painting in the South

Friday

10 a.m. Believers in Abundant Life
11 People's Progress in Ecuador
1:30 Painting in the South.

L.A. Grill RESTAURANT
2 Amesbury Street
Lawrence, MA
For Reservations Please Call
(508) 685-7055

The L.A. Grill is an American cuisine restaurant whose speciality is seafood. We offer daily specials for both lunch and dinner.
Our hours are:
LUNCH - 11:30 - 3:00
DINNER - 5:00 - 10:00
(11:00 - Fri. & Sat.)
Sundays - 5:00 - 10:00
Reservations are accepted and advised on weekends.
June 18th is Father's Day
Treat Dad to a dinner he deserves. Reserve Now!

Local Artists Exhibit

Area artists are currently exhibiting their work at Andover banks.

Ruth Ruskin of Andover is showing oils and pastels, while Ann Albert of North Andover is displaying watercolors at Shawmut Arlington Trust in Shawsheen Plaza.

Elaine Meisinger of Andover is showing watercolors at Fist Essex Bank in Shawsheen.

Diana Pasquariello of Reading has an exhibit of watercolors at Bank of New England on Main Street.

Dot Starkweather of Andover has a display of watercolors and pastels at Bel Canto Restaurant on Main Street.

Summer Programs

Plans for programs during July and August in the Children's Room at Memorial Hall Library are complete. Story hours for various ages, crafts, book discussions and a summer reading club will start soon. Pick up a flyer to find out what's in store for all young book lovers at the Children's Room.

New Videos

Some of the recent new videos include *Shirley MacLaine's Inner Workout, Chateaux of the Loire, Home Repair, San Diego Zoo, The Remarkable Rocket, Muppets Take Manhattan, Portofell Pock (Dr. Seuss), Little Shop of Horrors, The Blue Angel, Wish You Were Here* and *Plenty*.

Holiday Inn® LAWRENCE
June 10th, 17th and 24th
Walt Elmore
and All That Jazz
Saturday Evenings 8:00-12 midnight
333 Winthrop Ave.
at the junction of I-495 & Rt. 114

Entrees and Encores
Weeknight Dinner Theatre at the Bradford House.

Beginning Tuesday, May 23, the Bradford House brings music to your ears with the Boston Conservatory Show Mates —performing a Broadway revue for your dining entertainment! This spirited troupe, which has cultivated a loyal following, includes some of the top young talent in New England. Limited engagement, May 23 through June 15. Show begins at 7:30 p.m., Tuesday through Thursday.
Reservations required beginning at 6:30 p.m.
BRADFORD HOUSE
At The Bradford Country Club
277 Salem Street
Bradford, MA
(508) 373-8048

Max Miller To Give Concert At Music Hall

Max Miller will give a concert of works by Boston composer/organists Wednesday, June 14, at the Methuen Memorial Music Hall, 192 Broadway.

Mr. Miller is university organist and chairman of the organ department at Boston University's School of Music. He is a past dean of the Boston chapter of the American Guild of Organists and was general chairman for the 1976 A.G.O. national convention in Boston. He currently serves on the guild's national committee on profession, education and certification. He has recorded for Boston Records and the Musical Heritage Society.

At the Music Hall concert, Mr. Miller's program will consist of works by Horatio William Parker, who was organist for the Church of the Holy Trinity; John Knowles Paine, chapel organist, Harvard University; Arthur Foote, First Unitarian Church; Daniel Pinkham, King's Chapel; Everett Titcomb, St. John the Evangelist; and and John Cook, Church of the Advent. The works were composed between 1864 and 1953.

On Wednesday, June 21, the Rev. David F. Gallagher will present a special scolarship recital.

Memorial Music Hall was built 80 years ago for the "Great Organ." "This building is perhaps the only example of a hall of such proportions built for the sole purpose of housing an organ," said Betty M. Couilliard, the hall's publicity chairman.

In Performance

Local band Vital Image will perform Friday, June 9, at Edible Rex on Old Concord Road in Billerica.

They will start playing at 9:30 p.m. and are opening for the Incredible Casuals.

上有天堂
下有蘇杭

Chinese proverb says:

Above is heaven
Below are Soo Chow
and Hang Chow
(And now both are at
China Blossom)

Soo Hang Cuisine

Both Cities, Soo Chow & Hang Chow, are in the South along the Yangtze River. Soo Hang style cooking features the delicacy of the South. It is mildly spiced to maintain the natural flavor of the food, and it is one of the most popular cuisines in China.

Dine In or Take Out

Entertainment Thursday - Saturday Night

China Blossom

RT 125, NORTH ANDOVER, MA • (508)682-2242 • (508)372-6311

Performance Series Planned

Christine Brown, Outreach coordinator at the University of Lowell Center for the Arts, announced the schedule for the 1989-90 SMARTS performance series.

Students Meeting the ARTS is an outstanding series of high-quality performing arts experiences for school children in grades K-8.

The series opens Friday, Oct. 20, with *A History of Jazz* for grades 6-8 performed by the Jazz Pops Ensemble. Narrated by Lowell Sun entertainment writer Nancye Tuttle, the program explores jazz from its roots—blues and African rhythms—through ragtime and Dixieland to swing, bebop and modern jazz.

On Friday, Oct. 27, the 32-piece Indian Hill Symphony Orchestra will show students in grades 4-6 how a piece of music is put together with *Musical Building Blocks: Constructing Music from its Elements*. Using segments of familiar music, the orchestra will invite audience members to mix-and-match the musical elements—to combine and recombine melody, harmony, rhythm and dynamics to make their own musical compositions.

Theatreworks USA presents *Footprints on the Moon* for grades 4-6 on Friday, Nov. 10, an imaginative musical review that captures the first landing on the moon.

Popular children's books come alive with colorful costumes, unusual props and live music in *Play Ball, Amelia Bedelia* for grades K-3 on Wednesday, Nov. 15. Children will recognize their favorite characters from *The Story of Ferdinand Days with Frog and Toad and Amelia Bedelia*

Theatreworks USA present a musical adaptation of the Velveteen Rabbit for grades 2-4, the classic story about a stuffed animal that comes al-

HBO **Big Top PeeWee**
The zany star of Saturday morning TV becomes a hero, a lover, a legend. In this movie, he's a farmer whose life takes many extraordinary turns when a traveling circus comes to town.
Tuesday, June 13
5:30 pm
HBO
46 CHANNEL

Belmont Stakes Special
Prior to the running of the race, see live coverage of some of the most highly trained horses in the world, directly from Elmont, NY.
Saturday, June 10
3:30 pm
ESPN
38 CHANNEL

Tom & Jerry's Funhouse
When it comes to crazy antics, these two are the kings. Tune in to find them and a host of other cartoon cut-ups every weekday.
Weekdays
6:30 am/
3:05 pm
Superstation
TBS
10 CHANNEL

Cable TV: For People Who Love To Horse Around.

Heritage CABLEVISION
470-2940

Series

(Continued from Page 33)

ive through the love of the boy who owns him, on Wednesday, Dec. 6.

On Friday, Jan. 19, a puppet show, Rags, Bags and Dragons (for grades K-3), comes to the center's theatre. Two-time Emmy Award-winner Marshall Izen fills the stage with a giant pop-up book of knights, medieval scenery and dragons, a Rossini barnyard opera (with live music) and an assortment of puppets easily made in the classroom.

On Monday, April 2, Eric Nagler and his musicians play banjo, mandolin, guitar, fiddle and nose flute and sewerphone in a participatory concert that will have children clapping and singing.

Stage One: Louisville Children's Theatre will perform *Wind in the Willows* for grades 2-4 on Tuesday, May 1. Students will enjoy the merry adventures of Mr. Toad, Mr. Mole and Mr. Rat on the High Road.

All programs take place at Durgin Hall, corner of Pawtucket and Wilder streets, on the Universitiy of Lowell's south campus. Shows are at 9:30 a.m. and 11:30 a.m.

Once you've had a taste of the Upper Crust, you'll want another.

Once people come to the Upper Crust (usually for a special occasion), they keep coming back (for any occasion). Perhaps because of our remarkable chefs. Perhaps because of the dining experience. You'll find out when you make your first reservation. But be prepared to make another.

The Upper Crust

Sheraton Tara Hotel
50 Ferncroft Road, Danvers, MA 01923
(508) 777-2500

AT SHERATON LITTLE THINGS MEAN A LOT • AT SHERATON LITTLE THINGS

MAKE A SPLASH FOR JUST $79.00* Per Room

At a rate like this, you'll think we've gone off the deep end. But at the Sheraton Tara Hotel and Resort, that's all it costs to swim in our indoor-outdoor pool, relax in our whirlpool, sauna and steam rooms, exercise in our total Fitness Center including complimentary racquet ball, catch some rays on the terrace overlooking our 18-hole championship golf course, improve your tennis game on our new clay courts, and get a room this weekend.

You'll want to dive into some other things, too. The great dishes in the Upper Crust Restaurant. The complimentary breakfast for two in our Jester's Court Cafe.

So call us at 508-777-2500 to get on our wading list.

Sheraton Tara Hotel & Resort at Ferncroft Village
THE FLATLEY COMPANY

50 Ferncroft Road, Danvers, MA (508) 777-2500

*Rate is per room per night. Based on single or double occupancy. Limited availability. Taxes and gratuities not included. Not applicable to groups or conventions.

AT SHERATON LITTLE THINGS MEAN A LOT • AT SHERATON LITTLE THINGS

DINING OUT

PORTUGUESE

O'FADO RESTAURANT
64 Walnut Street
Peabody, MA
Entertainment Friday & Saturday
Lunch 11:30 Daily
Dinner 5:00-Close Daily
531-7369

ITALIAN / AMERICAN

BEL CANTO RESTAURANT
10 Main Street
Andover, MA
Take Out Service
470-0049

FAMILY / CASUAL

PICCADILLY PUB RESTAURANTS
60 Main Street
Rte.28, No. Reading, MA
Open Mon.-Sat. 11:30-1:00 am
Serving Dinner 'til 11:00 pm
— Open Sunday at 1:00 pm —
664-2311

CONTINENTAL / AMERICAN

BACKSTREET RESTAURANT
19 Essex Street
Andover, MA

REMBRANDT'S RESTAURANT
18 Elm Street
Andover, MA
Entertainment Wed.-Fri. & Sat.
470-1606

TRUMPETERS RESTAURANT
60 Canterberry Street
Andover, MA
Entertainment Tuesday-Saturday
475-1263

PRIMROSE RESTAURANT & LOUNGE
52 Gilcreast Road
Londoderry, N.H.
Lunch: Monday - Saturday
Dinner Daily
603-434-6644

METAMORPHOSIS
210 Essex Street
Lawrence, MA
Lunch & Dinner 11:30-9:30 Tues.-Sat
Sunday 4:00-9:30
681-8315

KINGSTON 1686 HOUSE
Rte. 111 (Main St.)
Kingston, N.H.
AWARD WINNING WINE LIST
Tues.-Sat. from 5:30 p.m.
Sunday from 3:00 p.m.- Banquet Rooms
603-642-3637

JIMMY'S RESTAURANT II
106 Lowell Blvd.
Methuen, Ma
Sunroom Seating
Entertainment Piano Bar Tues.-Sun.
682-5542

BAINBRIDGE'S RESTAURANT
75 Princeton Street
N. Chelmsford, MA
Banquet Room
Entertainment Tues.-Sat.
1-251-8670

PROMISES TO KEEP
Rte. 28
Derry, N.H.
Banquet Room Available
603-432-1559

MEXICAN

PEDRO DIEGO'S
35 Washington Street
Haverhill, MA
Lunch & Dinner Daily Tues.-Sun.
1-372-5247

ORIENTAL

CHINA BLOSSOM
946 Osgood Street
N. Andover
Entertainment Wed.-Sat.
682-2242

ANDOVER JADE
Shawsheen Plaza
Andover, MA
Entertainment Wed.& Thurs.
Disc Jockey
Fri.& Sat. Bands
475-8384

YOKOHAMA JAPANESE STEAKHOUSE
Korean & Japanese Cuisine
311 South Broadway
Lawrence, MA
Lunch & Dinner Tues.-Sun.
689-4047

THE SOCIAL SIDE

Bosia-Carnes

Melissa Page Carnes and Joseph William Bosia were married April 22, 1989, at West Parish Church in Andover by the Rev. Joseph W. Du, the church's senior minister.

The bride is the daughter of David and Jean Carnes of 25 Bailey Road, and the groom is the son of Joseph and Marilyn Bosia of Tewksbury.

Given in marriage by her father, the bride was attended by Melinda Carnes of Andover as maid of honor. Her bridesmaids were Mary Curran of Malden, Laura Roche of Haverhill, Ramona Wiscarva of Dunstable and Lisa Smith and Robin Savoy, both of Andover.

Michael Bosia of Tewksbury was the best man. Robert Busser of Woburn, Robert Roche of Haverhill, David Carnes III of Andover, Barry Garnick of Derry, N.H., and Kevin Barry of Tewksbury were ushers.

Music during the ceremony was provided by organist Robert Scholten, oboist Roxann Nickerson, soloist Ron MacFarlane of Kent, Conn., and the West Parish Church Choir.

Following a reception at the Indian Ridge Country Club, the couple took a wedding trip to Disney World in Florida.

The bride graduated from Andover High School and the University of Lowell. She is an accountant at Parent, Kiley and Naffah in North Andover.

Mr. and Mrs. Joseph Bosia

The groom, a graduate of Tewksbury High School and ULowell, is a sales engineer at Seattle Silicon Technology in Andover.

They live in Haverhill.

Bird Tally

The Massachusetts Audubon Society enlisted the help of backyard naturalists in February to identify and count wintering birds in Massachusetts.

The top ten on the list of 51 wintering species recorded at feeders were the European starling followed by the black-capped chickadee, the house sparrow and mourning dove tied for third place, the bluejay, cardinal, tufted titmose, house finch, dark-eyed juncoo, American goldfinch and pigeon.

House Portraits (508) 689-8288

The Nickerson Collection

'Victory Gardener' To Give Presentations

Bob Thomson of WGBH's *Victory Gardener* will present two programs at the Hammond Castle in Gloucester Saturday, June 10.

The 11 a.m. program, "Annuals and Perennials," will focus on a slide presentation of dos and don'ts, followed by a question-and-answer session.

A box lunch will be served at 12:30 p.m. on the oceanside lawn. A slide presentation on container gardening will start at 2 p.m.

Reservations are required for the box luncheon. For reservations, call Barbara Calnan in Andover or Chris Towle at Hammond Castle.

NotDaycare. Childcare.

Welcome a European au pair into your home for a year. Trained Community Representatives provide continuous support throughout the year. Those interested in becoming involved with the program, either as a host family or as a Community Representative, please call:

EF AuPair
INTERCULTURAL CHILDCARE

1-800-333-6056
A government authorized, non-profit program.

Announcements

Wedding and engagement announcement forms may be picked up at The TOWNSMAN offices, 89 N. Main St.

They must be typed or printed clearly and accompanied by a telephone number.

Pictures, preferably black and white, are welcomed. They may be picked up after publication. Engagement photos must be of the woman only. Photos of the couple may be used with wedding announcements.

The TOWNSMAN prints these announcements when space is available.

for the bride...

WEDDING WREATHS WEDDING BASKETS
WEDDING HERB BRIDAL & SHOWER FAVORS
ROSEBUD NECKLACES GIFTS

• LET US TAKE YOUR FRESH FLOWER BOUQUET & TURN IT INTO A ROMANTIC "KEEPSAKE WREATH"
• WE DO FRESH FLOWER WEDDINGS. ASK TO SEE OUR WEDDING PORTFOLIO

BETSY WILLIAMS
the Proper Season
68 PARK STREET ANDOVER, MA 01810 TEL. 470-0911

Father's Day
The time to remember him with jewelry.

William's
Andover's Quality Jeweler

AGS
MEMBER
AMERICAN GEM SOCIETY

Tues. - Sat.
10 - 5:30
OLDE ANDOVER VILLAGE
475-2782

Photographer Exhibits Works At Library

The photography of Ronald Wilson of East Bridgewater will be exhibited at Memorial Hall Library this month.

Mr. Wilson first became serious about photography in 1980. He is self-taught, although his work draws upon the background he received at the Massachusetts College of Art, from which he earned a bachelor of fine arts degree in painting.

He uses the New England landscape as his primary subject. He works in Cibachrome, a relatively new material known for its sharpness of image and depth of color saturation, said library staff members. He processes, mounts and mats his own prints.

Mr. Wilson has exhibited his photographs throughout New England and has received more than 60 awards for his works.

Mr. and Mrs. Colin Radford

Radford-Walsh

Elizabeth Walsh, daughter of Mr. and Mrs. Francis Walsh of Andover, and Colin Radford, son of Mr. and Mrs. Ray Radford of Andover, were married at St. Patrick's Church in Lawrence on May 6, 1989.

The Rev. William Carroll officiated at the nuptial Mass and double ring ceremony.

Lisa Menard was maid of honor. Patricia Romanuk and Mary Raymond, sisters of the bride, and Paula Bastien were bridesmaids.

The best man was Dan Igoe. Ushers were Joe Thibadeau, Neil Pacy and Gary Coon.

Following a reception at Pat's Beef House in Haverhill, the couple left for a wedding trip to Jamaica and Florida.

Summer Wedding Planned

Kathy A. Robichaud

Mr. and Mrs. Raymond Robichaud of Augusta, Maine, announce the engagement of their daughter, Kathy, to Dana J. Demers of Falmouth, Maine. Mr. Demers is the son of Mr. and Mrs. Eugene Demers of 90 Maple Ave.

Ms. Robichaud, a resident of Lewiston, Maine, graduated from Cony High School in 1981 and received a bachelor of arts degree from the University of Southern Maine in 1985. She is currently attending graduate school. She is an enrollment services adviser at Lewiston-Auburn College in Lewiston.

Mr. Demers, a 1982 graduate of Andover High School, attended the University of Southern Maine. He is an electrician at Falmouth Electric Inc. in Falmouth.

The couple is planning an Aug. 5 wedding.

Gem Show

"Crystals, Flowers of the Mineral Kingdom" is the theme of this year's New England Gem and Mineral Show at Masconomet Regional High School in Topsfield on Saturday and Sunday, June 17 and 18.

The show is sponsored annually by the North Shore Rock and Mineral Club to give the public an opportunity to view interesting and unusual exhibits of gems and minerals and learn more about rock and mineral collecting.

Show hours are from 9 a.m. to 6 p.m. on Saturday and from 10 a.m. to 5 p.m. on Sunday.

benetton

Closing July 1st

20 - 50% OFF

ENTIRE STOCK

ANDOVER ONLY

ALL OUTSTANDING CREDITS & GIFT CERTIFICATES WILL BE HONORED IN THE METHUEN STORE

Hours: Mon. thru Fri., 10-6; Sat. 9:30-6

10 MAIN STREET, ANDOVER

La Petite Boutique

"The Sophisticated Clothier for the Petite"

Sizes 2 - 14

• JG Hook • Evan Picone • Sicari • LaChine

EXIT 4 OFF RT.93 • RT.102 • LONDONDERRY COMMONS • LONDONDERRY,NH

603-434-8048

Mon., Tues., Wed., Fri. 10-6; Thurs. 10-8; Sat. 10-5; Sun. Closed

We will be closed from June 7th to June 22nd for vacation.

We will re-open for Bazaar Days with many sale items!

Congratulations to the Class of '89

Ginny's

10 ESSEX STREET, ANDOVER

470-3727

Government Wants 'Couch Potatoes' To Get Fit

By Lisa A. Boudreau

Fitness is becoming a national pastime.

Almost 10 years ago the U.S. Department of Health predicted that by the year 1990 the nation would be in better health. The government's goal was for more than 60 percent of adults, ages 18 to 64, to participate in vigorous physical exercise programs by the end of the decade. According to the 1980 report, benefits of regular exercise include reduced risk of coronary disease, improved ability to maintain desired weight and reduced symptoms associated with anxiety and mild to moderate depression.

Recently released data suggests that 80 percent of Americans still do not exercise regularly. Studies indicate that half the people who start an exercise program will quit within six months. Of those who drop out, one out of two will quit between signing up and the first session.

Staff members at the Rolling Green Fitness Center in Andover who participated in a recent "Commit to Get Fit" program, said their goal is to make more people from Andover aware of the benefits of regular exercise, said club manager Nancy Damon.

"The more people we can get started locally in exercise programs, the (more) hopeful we are that the end result will be a healthier nation," said Ms. Damon.

Rolling Green's staff of accredited trainers and certified aerobics and dance intructors, along with other clubs and fitness professionals around the country, volunteered their time to do fitness evaluations and create personalized exercise programs for people interested in improving their health.

About 65 joggers and walkers participated in the three-mile Predicted Time Challenge sponsored by the fitness center. Three Andover residents were top finishers in the race, predicting their finishing times within seconds.

In first place was Hector Pattullo, who predicted his finishing time within two seconds. Bea Pattullo and Kay Erler tied for second place by predicting their finishing times within three seconds.

"Everyone had a great time. We definitely want to do this again next year," said Ms. Damon.

For the time being the government and other researchers are updating data in an effort to establish revised objectives for the year 2000.

Here is some practical advice from health care professionals and exercise researchers to help tip the scales in your favor for the upcoming new decade.

The recommendations include developing a specific plan, setting realistic goals, using reliable equipment to avoid exercise-related injuries, enlisting the support of others, varying your routine to prevent boredom and upgrading your program to incorporate progress.

Save 20% OFF
All KNIT DRESSES & SUITS
Assorted Selection
Sportswear and Daytime Dresses
3 DAYS ONLY
THURS., FRIDAY & SAT.
JUNE 8th, 9th, 10th
Sizes 6-20
Her Majesty's Shoppe
1 Elm Square
Andover, MA
Mon.-Sat. 9:30-5:00
470-0440

Couple Plans May '90 Wedding

Leslie A. Par'e

Margaret Par'e of Haverhill announces the engagement of her daughter, Leslie, to Kenneth J. Nollet, son of Claire M. Nollet of 329 River Road and the late Henry E. Nollet.

Ms. Par'e will graduate from Northern Essex Community College on June 15.

Mr. Nollet, a 1982 graduate of Andover High School, is a world class and professional skater. He works at World Skate Center in Enfield, Conn.

The couple plans to be married May 12, 1990.

Past & Present Treasures
Because elegance is always in style
Antique Jewelry & New Jewelry
bought & sold
Expert Repair
Hours: Tues.-Sat., 11-6
910 Andover Street
(next to Shawmut Bank)
Rt. 133, No. Tewksbury, MA
851-7249

10 MAIN STREET
Coffee, Juice & EXERCISE
SLENDERIZERS' Toning System
It's EASY — RELAXING and it WORKS!
— MORNING GROUP SPECIAL / 1 MONTH UNLIMITED —
$39

Calisthenics For Kids
Get Your Pre-Teens MOVING
2 Sessions Per Week Per Month ...
$40

Brides, Mothers of Brides & Grooms
A Day Of Beauty SPECIAL
Facial, Body Wrap, Wash, Cut & Set or Blow Dry & Manicure
$99

Clients of TEN MAIN ST. Slenderizers are given a 10% DISCOUNT on ALL TEN MAIN STREET, No. Andover Services
TANNING, BODY WRAPS, FACIALS and ALL HAIR SALON SERVICES

10 MAIN STREET
The Olde Stone Building (Corner of Sutton & Main Sts.)
North Andover, MA
685-7875

RELIGIOUS COMMUNITY

Worship Services

Greek Orthodox

Sts. Constantine & Helen Church
63 Chandler Road
Andover, 470-0919
Rev. Dr. George Karahalios, Pastor
SUNDAY: 9:45 a.m. Orthos; 10:30 a.m. Divine Liturgy and Sunday School; 12 noon Family Hour.

Apostolic

St. Gregory Armenian Apostolic Church
Rev. Sahag Vertanesian, Pastor
158 Main St., North Andover
SUNDAY: 9:45 a.m. Morning Prayer; 10:15 a.m. Badarak. (Holy Mass)

Baptist

Andover Baptist Church
Rev. Thomas Goldthwaite Pastor
7 Central St., Andover
SUNDAY: 9:30 a.m. Church School; 10:45 a.m. Worship.
WEDNESDAY: 7 p.m. Bible Study.

Judson Memorial Baptist Church, S.B.C.
3 Greene St., Lawrence
685-0444
Rev. D. Keith Coleman, Pastor
SUNDAY: 9:45 a.m.; 11 a.m. Bible Study for all ages; 11 a.m. Worship; 6:30 p.m. Worship.
WEDNESDAY: 7 p.m. Prayer Service.

Bible Chapels

Andover Bible Chapel
266 Lowell St., Andover
SUNDAY: 9:00 a.m. Worship/The Lord's Supper. 10:15 a.m. Fellowship/refreshments; 10:30 a.m. Sunday School all ages, Adult Education; 11:30 a.m. Family Bible Hour. (Preaching service) Nursery provided all services.
WEDNESDAY: 7:45 p.m. Prayer Meeting/Bible Study.
FRIDAY: 7 p.m. Kid's Night, children ages 5-12 years; 7:30 p.m. Friday night Fellowship/Bible study.
24 hours each day: Dial-A-Message for Children 475-9194.

Believers Chapel
Mark Tropeano
Pastor/Teacher
Koala Inn, Route 93
SUNDAY: 10 a.m. Service

Rehobath Fellowship Center
244 Lowell St., Andover
Pastor, Franklin W. Hobbs
SUNDAY EVENINGS: 6-7 Bible Study; 7-9 Worship and Praise.
FRIDAY: Choir rehearsal.

The New England Bible Church
16 Haverhill Street
Andover, Mass.
Rev. M. E. Thompson III
SUNDAY: 8:30 a.m. First Worship service; 10 a.m.; Sunday School 11 a.m. Second Worship Service; 6 p.m. Evening Worship 6 p.m.
WEDNESDAY: 7 p.m. Bible Study & Prayer.

Fellowship Bible Church
525 Turnpike Street
No. Andover
Pastor Joseph Stringer
SUNDAY: 7:35 a.m. Fellowship Time, WCCM; 8:30 & 11 a.m. Morning Worship; 9:45 a.m. Sunday School; 6 p.m. Evening Worship.
WEDNESDAY: 7 p.m. Prayer Meeting.

Catholic

St. Augustine's Church
Rev. Arthur Johnson, O.S.A., Pastor
43 Essex St., Andover
SATURDAY: Mass 4 p.m.
SUNDAY: Masses at 8, 9:30, 11 a.m, 5:30 p.m. Babysitting during 9:30 Mass in Good Counsel Hall.
Holy Day Masses: See Bulletin.
First Friday Mass: 10:30 a.m.
Reconciliation: Saturday, 11 a.m.-12 noon.
WEEKDAYS: Masses at 8 a.m., 12 noon.
SATURDAYS: 8 a.m.

St. Robert Bellarmine Church
Rev. Frederick J. Collins, Pastor
Haggetts Pond Road, Andover
SATURDAY: Masses 5:00 p.m.
SUNDAY: Masses: 8, 9:30, 11 a.m.

St. Joseph's Church
High St., Ballardvale
SUNDAY: Masses 8:30 a.m., 10:00 a.m..

St. Michael's Church
Rev. Joseph Sviriskas, Pastor
196 Main St., North Andover
SATURDAY: Masses at 4:30 and 6:30 p.m.
SUNDAY: Masses at 7:30, 9, 10:30 a.m. and 12 Noon.
Daily Masses at 6:45 a.m. and 9 a.m.

Christian Science

First Church of Christ, Scientist
278 No. Main St., Andover
SUNDAY: 10:30 a.m. Church Services; Sunday School; Nursery Available.
WEDNESDAY: 8 p.m. Testimony Meeting.

Presbyterian

First Presbyterian Church
Broadway, Haverhill
Exit 50 off 495
Rev. Donald Wick, Pastor
SUNDAY: Services 11 a.m.

Congregational

Free Christian Church
Rev. Dr. Jack L. Daniel, Jr. Pastor
Rev. Neil D. Olcott, Associate Pastor
31 Elm St., Andover
THURSDAY: 7:30 p.m. Andrew Fellowship
SUNDAY: 10:45 a.m. Children's Sunday Service with balloon liftoff. Sacrament of Infant Baptism. No Sunday School. Crib Room. 12 p.m. All-church picnic.
MONDAY: 6:15 p.m. Flounderers Circle; 8 p.m. Homecoming.
TUESDAY: 6:15 a.m. Men's Breakfast; 7:30 p.m. Trustees, Women's Fellowship.
WEDNESDAY: 10:30 a.m. Kaleo.

Episcopal

Christ Church
The Rev. James A. Diamond, Rector
The Rev. Margaret Bullitt-Jonas, Curate
Rev. Donald R. Woodward Assistant Minister
25 Central St., Andover
SUNDAY: 8 a.m. Holy Communion; 10 a.m. Holy Communion.
TUESDAY: 12 noon Holy Communion (North Chapel); 8 p.m. Al-Anon.
WEDNESDAY: 7 a.m. Holy Communion and Healing Service; 10:30 a.m. AA; 5:30 p.m. Overeaters Anon; 8 p.m. Al-Anon Step.
THURSDAY: 5 p.m. Soprano Rehearsal; 7 p.m. Full Choir.
FRIDAY: 7:30 p.m. SLAA.

St. Paul's Episcopal Church
Rev. Alexander S. Daley, Rector
390 Main St., North Andover
SUNDAY: 8 a.m. Holy Communion. 10 a.m. First and Third Sundays, Holy Communion and sermon. Other Sundays Morning Prayer and sermon. Church School all Sundays.
THURSDAY: 10 a.m. Holy Communion.

Jewish

Temple Emanuel
7 Haggetts Pond Rd.
Andover, Mass.

(Continued on Page 39)

DONNA MICELI DANCE CENTER

Summer Dance!

Program for Adults & Children begins July 6: 4, 6 or 8-week FLEXIBLE REGISTRATION available. Offering classes in
• Ballet • Jazz • Tap •
• Modern • Pre-school • Adult Jazz •

ANNOUNCING

Dance Camp

2 one-week sessions:
July 10-14 & August 21-25
For registration & brochures
CALL 251-9782

LOOK TAN WITHOUT THE DAMAGE!

Our skin care specialist will teach you to look tan without ruining your skin.

HEALTHY SUMMER LOOK!

Welcome to the Ashley Paige Skin Care Salon, where we feature luxurious and relaxing treatments designed to pamper you and make you look and feel your very best.

(Gift Certificate Available)

IN-DEPTH EUROPEAN FACIAL (Inc. hand treatment & makeover) $35
EYELASH TINTING (lashes look great without the mess) $14.50
ANTICELLULITE MUD BODY TREATMENTS $70
NON SURGICAL FACELIFT (Look better in '89 than '79)
Please ask about our special "Wedding Day Make-Overs."

PERSONAL SERVICE SALON
ELECTROLYSIS by BRENDA McCRENSKY
• Skin Care • Body Care
• Make-up • Hair Removal (waxing)

CHELMSFORD. . .Summer St. Market Place, (508) 256-2343
ANDOVER. . .10 Main St. (Barnard Bldg.), (508) 475-2956

ASHLEY PAIGE Skin Care Salon

A MAN'S CLASSIC

Father's Day Special
*All Men's Rings 20% Off Through June 17th
*In Stock Only

NAZARIAN'S

YOUR JEWELER'S BUILDING IN TOWN
Main Street, Andover • 475-8202 Essex Street, Lawrence • 682-1892

Macartney's
ESTABLISHED 1880

Haspel's pinfeather cord suit is an American tradition. For years it has been the businessman's choice in a summer suit. Known for its style and comfort, the Haspel pinfeather cord suit is lightweight and fully washable. You'll look and feel as crisp and cool at sundown as you did at sunrise. Come in today and see why it's still Haspel - after all these years.

Haspel
There's No Mistaking An Original

Services

(Continued from Page 38)

Rabbi Harry A. Roth, D.D.
Cantor Donn R. Rosenweig
FRIDAY: 8:15 p.m. Sabbath Service.
SATURDAY: 9 a.m. Chapel Service; 10:30 a.m. Sanctuary - Bar/Bat Mitzvah Service.
SUNDAY: 9 a.m. Chapel Service.

Cong. Tifereth Anshai Sfard & Sons of Israel
492 Lowell St., Lawrence
DAILY SERVICES: 7 a.m. and 7 p.m.
SATURDAY: 9 a.m. and sundown.
SUNDAY: 9 a.m. and sundown.

Temple Emanuel
Of Merrimack Valley
101 W. Forest Street
Lowell, Mass.
Rabbi: Everett Gendler
FRIDAY: 8 p.m. Evening Service.
SUNDAY: 10 a.m. Sunday School; 10 a.m. Morning Adult Coffee.

Lutheran

Faith Lutheran Church
Rev. Imogene Stulken
Vice Pastor
360 So. Main St., Andover
SUNDAY: 9:30 a.m. Sunday morning worship with Holy Communion. Nursery care provided.

Unitarian

Unitarian-Universalist Church
Rev. Rosemarie C. Smurzynski
6 Locke St., Andover
Music Director
Ferris Gluck
Religious Education Coordinator
Marie Houck
SUNDAY: No worship service. June 9-11 Cape Cod weekend.

United Church of Christ

Trinitarian Congregational Church
Rev. Herbert J. Schumm
72 Elm St., North Andover
SUNDAY: 10 a.m. Worship Service, Church School.

West Parish Church
(United Church of Christ)
129 Reservation Rd., Andover
Rev. Joseph LaDu
Senior Minister
FRIDAY: Deadline for Newsletter articles.
SATURDAY: All-church Advance Workshop in Chelmsford gathering at 8:15 a.m.
SUNDAY: 10:30 a.m. Service of Worship. The Rev. Joseph W. LaDu, senior minister, will give the sermon. Fellowship hour following hosted by Palla and Merle Schreurs. Church School during worship. Infant-/Toddler care during worship.
TUESDAY: 5-7 p.m. Pilgrim Fellowship; 7:30 p.m. Ministries of Outreach and Education.

South Church
(United Church of Christ)
Rev. Calvin F. Mutti
Senior Pastor
Norman J. Townsend
Minister of Youth and Christian Education
41 Central St., Andover
FRIDAY: 8 p.m. A.A.
SATURDAY: Work day at Parsonage, 2 & 1.
SUNDAY: 8:30 a.m. Senior High Breakfast; 9:15 a.m. Sunday School for all ages. 10:30 a.m. Worship and child care. 12 noon All-church picnic, Pike School.
MONDAY: 7 p.m. Agoraphobics; 7:30 p.m. Grief Support Group, Curriculum Committee, Board of World Service.
WEDNESDAY: 6:30 a.m. Men's Group, Women's Group; 9:30 a.m. Women's Bible Study; 6:30 p.m. Junior Pilgrim Fellowship barbecue; 7 p.m. Boy Scout Troop 73.

United Methodist

Ballard Vale United Church
(United Methodist and United Church of Christ)
23 Clark Road, Andover
Rev. Susan Morrison
Pastor
SUNDAY: 10:30 a.m. Worship celebrating Baccalaureate Sunday at Ballardvale. All seniors from college and high school will be honored during worship service. The lessons will include Galatians 2:15-21 and Luke 7:36-8:3. Rev. Morrison's sermon will be "Letting Christ Live Within."

First United Methodist Church
57 Peters Street
(Intersection of Rts. 114 & 133)
North Andover, Mass.
James G. Todd, Pastor
SUNDAY: 9:30 a.m. Church School; 11 a.m. Worship.

Christian & Missionary Alliance

Neighborhood Alliance Church
P.O. Box 190
Andover, MA 01810
Phillip J. Silvia, Pastor
SUNDAY: 9 a.m. Sunday School; 10:30 a.m. Sunday Worship at the North Andover Community Center, 33 Johnson St.

Quakers

Andover Worship Group

Graham House
Wheeler Street
10:30 a.m. 2nd and 4th Sundays, child care provided.

Interdenominational

Brookridge Community Church
West Elementary School
Rev. William D. Watson
Pastor
SUNDAY: 10:30 a.m. Inspiring contemporary drama each Sunday.

The first polo game in America was played indoors at Dickel's Riding Academy in New York City in 1876.

HAIR DESIGNS
GRAND OPENING SPECIAL
50% OFF ALL
MANICURING & FACIAL SERVICES
JUNE ONLY!

- OIL MANICURING, NOW $6
- EUROPEAN FACIALS, $17.50
- FULL SET OF ACRYLIC WITH TIPS, NOW $25

"Moms! Bring the kids. We'll watch them in our new playroom!"

OTHER SPECIAL SERVICES AVAILABLE
– WALK IN OR CALL FOR AN APPOINTMENT –
(Choice of stylist not permitted with this special.)

HAIR DESIGNS welcomes all existing and new customers to our new location at the Plaza 114 Mall, Lawrence, MA, next to Shaws-Osco.
"When it comes to looking good, we do it all"

Plaza 114 Mall
Lawrence, MA 01843
(508) 683-2435

HAIR DESIGNS AND MORE

Ellen Goldman Interiors
ANDOVER, MASSACHUSETTS
475-2147 By Appointment

Remember Last Year's Heat?
Order Now
30% OFF
WINDOW TREATMENTS
FREE Measuring and Installation
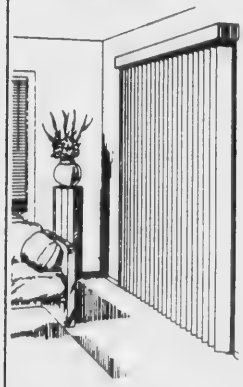
Cote's
331 Broadway Street, Lowell, MA
1-453-7161
We also service NH Lake Regions and Southern Maine
Call for an appointment today

Congratulations
Class of '89
Thank You For Your Patronage Over The Years

OLDE VILLAGE Flower SHOP
77 Main St., Andover
475-4821

OBITUARIES

Alan M. Atwood

Alan M. Atwood, of 153 North Main St., died June 1, 1989, at the Holy Family Hospital of renal failure. He was 32.

Born and raised in Lawrence, Mr. Atwood worked at Plycraft in Lawrence and was presently working at Malden Mills.

He was a member of St. Augustine Parish of Andover and was a Vietnam veteran, having served in the Coast Guard.

Members of his family include his mother, Mrs. Shirley A. (Chetson) Michalovich of Salm, N.H.; his father, William A. Atwood Sr., of North Andover; sisters, Donna M. Atwood of Andover, Mrs. George (Deborah) Lemay of Salem, N.H., Mrs. Joseph (Shirley) Ballantoni of Sandown, N.H.; a step-sister, Earlene Croteau of Lawrence; brothers, William A. Jr., of Layton, Utah, Paul G., of Andover and John J. of Londonderry, N.H.; grandfather, Mathew C. Chetson of Methuen; grandmother, Mrs. Rose Michalovich of Salem, N.H., and several nieces, nephews, aunts, uncles and cousins.

A Mass was held Monday at St. Augustine Church in Andover. Burial was at St. Augustine Cemetery.

Florence Green

Florence (Reynolds) Green of Woburn, formerly of England, died suddenly June 5, 1989, at Lawrence General Hospital. She was 76.

Born and raised in England, she was the daughter of the late Thomas W. and Susan (Connete) Reynolds. She moved to the United States three years ago after the death of her husband, Frank Green.

She was the mother of Kenneth A. Livermore of Andover and Chatham; Patricia Kelly of Montreal, Canada; and Anthony W. Livermore of Woburn. Members of her family also include a brother, George Reynolds of London, England; sister, Susan Heath of London; and grandchildren, Roy Kelly of Canada, Penny Livermore of Centerville, Glenn B. and Scott D. Livermore, both of Andover, and Jason A. Livermore and Ginette and Russell Johnson, all of Woburn.

Relatives and friends are invited to a funeral service Friday at 11 a.m. at the Edgerley and Bessom Andover funeral home, 33 Pearson St. The Rev. Joseph LaDu, senior minister of West Parish Church, will officiate.

Memorial contributions may be made to the Shriners Burns Institute, 51 Blossom St., Boston, Mass. 02114.

Raymond P. Haskell

Raymond P. Haskell of 167 North Main St. died June 1, 1989, at his home. He was 68.

Born in Deer Isle, Maine, Mr. Haskell had worked at Raytheon in Lowell for 10 years. He was a member of the Andover Lodge of Elks.

Members of his family include his wife, Florence L. (Campbell) Haskell; daughter, Judith A. Townsend of Lawrence; sisters, Mrs. Frank Cooper of Boothbay Harbor, Maine, Mrs. Randall Pert and Winifred Haskell, both of Deer Isle, and Mrs. William Hardy of Stonington, Maine; a brother, Roland Haskell of Boothbay Harbor; three grandchildren, Patty Laughner of Salem, N.H., and Wendy and Tracey Townsend, both of Lawrence; two great-grandchildren, Jessica A. and Daniel Laughner, both of Salem, N.H.; and several nieces and nephews.

A funeral service was held Saturday at Burke Funeral Home in Andover. Burial was in Spring Grove Cemetery.

Memorial contributions may be made to the American Cancer Society, 853 Main St., Tewksbury, Mass. 01876.

Daniel L. Moriarty

Daniel L. Moriarty, 76, of 9 Chestnut St. died June 1, 1989, at Lawrence General Hospital.

Born in New York City, he was a retired lieutenant with the New York City Fire Department. He was also a member of St. Patrick Church in Lawrence.

Members of his family include his wife, Alice A. (Kelly) Moriarty of Andover; daughters, Mary Moriarty and Brenda Welber of Bradford and Elizabeth Buckheit of Salem, N.H.; two grandchildren; sisters, Helen Bayer of Port St. Lucy, Fla., and Virginia Willis of Fort Pierce, Fla., and several nieces and nephews.

A Mass was held Monday at St. Patrick Church. Burial was in Spring Grove Cemetery.

Mary E. Sayer

Mary E. (Hird) Sayer, 80, of Salem, N.H., died May 28, 1989, at Holy Family Hospital in Methuen.

Mrs. Sayer was born in Salem and was a life resident.

Members of her family include sisters, Martha Shorten of Brockton and Betty Richardson of Andover; nieces, Marion McCarthy of Brockton and Jean Johnson of Vermont; nephews, John Hird of Melbourne, Fla., William Hird of Maine, Thomas Richardson of Andover and James Richardson of Southborough; and several grandnieces and grandnephews.

A memorial service was held Wednesday at Pleasant Street United Methodist Church, 4 Pleasant St., Salem, N.H.

Contributions may be made to Pleasant Street Church Food Pantry Fund, 4 Pleasant St., Salem, N.H. 03079.

George K. Durant

George K. Durant, 51, of 3 Belle Haven Drive died June 4 at his home of complications of a heart condition.

Mr. Durant was the treasurer and co-owner of Techprint, Woburn.

Born in Brighton, he was a member of St. Robert Bellarmine Church and the Knights of Columbus, No. 1078. Mr. Durant attended Northeastern University, and served in the United States Coast Guard.

Members of his family include his wife, Pauline (Desrochers Cole) Durant of Andover; sons, George K. Jr. of Lawrence, Eric J. of Lawrence and Todd C. of Lawrence; stepdaughters, Kathleen Cole Geary of Lowell and Colleen Cole Kaiser of Lowell; a brother, Paul J. of Andover; seven grandchildren; and several nieces and nephews.

A Mass was celebrated Wednesday in St. Robert Bellarmine Church. Burial was in St. Mary Cemetery, Tewksbury.

Memorial contributions may be made to George Keith Durant Memorial Fund, c/o Techprint, 28 6th Road, Woburn, Mass. 01801.

(Continued on Page 63)

A newly hatched alligator is just eight inches long. It will grow about a foot a year until it reaches the average adult length of six to eight feet.

Institutes of learning were first called "universities" in the 12th century.

CARON FUNERAL HOME INC.
30 Main St., North Andover
JOHN D. CARON
Malcom E. Lundgren (1909-1987) R. George Caron (1915-1983)
"Serving The Andovers For Decades"
685-5732

Garry A. Burke
John L. Burke
M. A. Burke Funeral Home
390 North Main Street Andover • Tel. 475-5200

JOHN BREEN
Memorial Funeral Home, Inc.
EST. 1869
35 MERRIMACK ST NO. ANDOVER MA 01845
122 AMESBURY ST Corner Lebanon St LAWRENCE, MA 01841
682-8381

Dewhirst & Conte
Funeral Home
North Andover
686-2712

NO ONE IS MORE UNDERSTANDING
Edgerley & Bessom
Andover Funeral Home
Just Out Of The Center at 33 Pearson Street
475-2072
or 617-944-0105
Paul F. Bekkenhuis—Andrea Bekkenhuis

Fire Log

The following is a report of the activities of the Andover Fire Department from May 30-June 5:

May 30 - 30 Grandview Terrace, medical assist; 57 River Road, Greater Lawrence Technical High School, false alarm; 104 Main St., citizen assist.

May 31 - 24 Phillips St., Robert Urich, system trouble; Route 495N, Commonwealth of Massachusetts, grass fire;

June 1 - 12 Sherbourne St., Kenneth Pedini, phone alarm; Route 93N, Louis Periera, honest mistake; Tech Drive, Prudential, trouble in system; Campanelli Drive, Marriott Corp., water flow; 57 River Road, Greater Lawrence Technical High School, false alarm; Andover and River streets, Les Trombly, investigation; 250R Andover St., citizen assist.

June 2 - Campanelli Drive, Marriott Corp., duct smoke detector; 344 River Road, Robel, investigation; Route 495N, Duane Frtin, auto fire; Dacomb Rad, Dgital Corp., power interruption; Railroad Street, Corcoran Co., system trouble; Off Essex Street, Mr. Reilly, system trouble; 30 Railroad St., Andover Commons, system trouble; 10 Main St., Barnard Building, system trouble; Route 93S, Dec Tam Corp., investigation; 11 Starr East, Robert Bartlett, smoke detector; Routes 28 and 125, Paul Jarves, motor vehicle accident.

June 3 - Off Filterbed Road, Joseph Licansi, auto fire; 61 Main St., Andover Savings Bank, system trouble; 11 Aloneses Way, Mr. Kalacio-

(Continued on Page 49)

Ulitmate Hair Styling

910 Andover Street
Tewksbury

Rte. 133, next door to Shawmunt Arlington Trust. Less than 2 miles from the Andover line.
Open Evenings

(508) 851-9466

FABRICTOWN Kirsh FABRICTOWN Kirsh

SHADES, BLINDS & VERTICALS

Up To 60% Off List Price

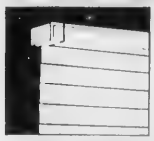

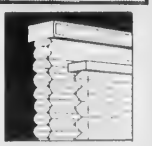

• Mini & Micros • Verticals • Pleated & Duette

Price Guarantee! Fabrictown always has the lowest prices. If you can find a price that's equal to or lower than ours we'll gladly beat it with an extra 5% (labor excluded). Complete details in Store.

Kirsh high-fashion verticals and mini-blinds. Soft and energy-efficient pleated shades. Brighten your home with these Big Bloomin' savings!
MAKE WONDERFUL WINDOWS...YOU AND
Kirsh AND SAVE UP TO 60%

DRAPERIES

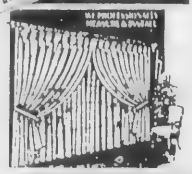

ALL CUSTOM MADE
DRAPERIES
20% Off Our Reg. Low Price
Including Labor with In-Stock Fabrics at Our Regular Low Price. Sale Fabrics Not Incuded
25% OFF on Kirsch Rods

NEED ONE YARD OR 1000 YARDS! TOP MILLS • 1000's BOLTS!

$90.00 Slipcover

• PRICE FOR LABOR
• HIGHEST QUALITY
DELIVERED WHEN FINISHED FREE
PLUS FREE ARM COVERS

ALL UPHOLSTERY FABRICS 25% OFF

Fabrictown has the largest stock of foam rubber (and we'll cut it to size FREE) at the lowest prices

FREE, PICK-UP & DELIVERY

• PRICE FOR LABOR FOR STANDARD SIZE CHAIR, FABRIC EXTRA ("LOVESEAT AND SOFA ADDITIONAL)
• SUPER WORKMANSHIP —YOU'LL THINK IT'S NEW WHEN OUR EXPERT CRAFTSMEN DELIVER IT FREE TO YOU
• YOU KNOW FABRICS ARE ALWAYS AT THE LOWEST PRICE AT FABRICTOWN.

OUR GREAT $250.00 Upholstery*

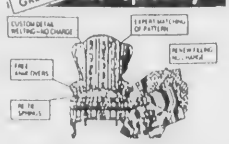

Shop-At-Home Call 944-8766

You Decorate for Less at FABRICTOWN
RESIDENTIAL • COMMERCIAL • INDUSTRIAL
OPEN NITES TIL 9 — FABRICTOWN — OPEN NITES TIL 9
944-8766 557 MAIN ST. (Rte. 28) READING 944-8766
SALES OPENINGS • FLEXIBLE HOURS • APPLY AT STORE

DAHER'S
SHOES

A Special Gift To Dad For His Special Day

VALUABLE COUPON
Receive
$10.00 OFF
Any Purchase Over $50.00 Towards Mens Shoes, Sneakers, Slippers or Boots
1 Coupon per Purchase. Expires 6/10/89

VALUABLE COUPON
Receive
$20.00 OFF
Any Purchase Over $100.00 Towards Mens Shoes, Sneakers, Slippers or Boots
1 Coupon per Purchase. Expires 6/10/89

Now is the time to save on gifts for Dad
Choose from all our famous brands

• Florsheim
• Rockport
• Sebago
• Docksiders
• Sperry
• Timberland
• Herman
• Evans
• Bass
• Bally
• Georgio
• Hush Puppies
• Reebok
• Avia
• Nike
• Many more

DAHER'S Of Andover — Main St. Andover, MA — Open Daily — Today
DAHER'S On The Mall — Methuen Mall Methuen, MA — Open Daily
DAHER'S On Swan — Swan St. Rte. 110 Methuen, MA — Open Daily

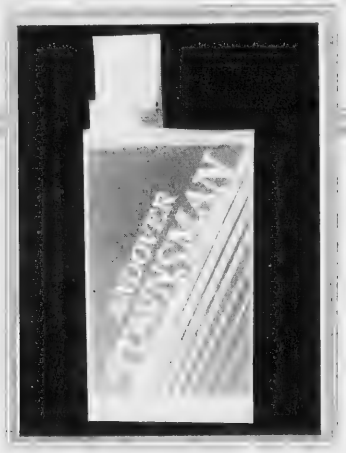

New TOWNSMAN newspaper dispensers are now at 10 locations in Andover and North Andover.

For Your Convenience and Reading Pleasure There Are Now

3 WAYS To Receive and Enjoy The Andover Townsman

★ **MAIL DELIVERED:** 85% of Andover receives the *Townsman* in the mail every Thursday, by subscription.

★ **NEWSSTAND SALES:** The *Townsman* is sold by these vendors in Andover, North Andover and North Reading: **Andover Liquors, Andover Spa, AT Counter Sales, Atlantic Supermarket, Barcelos, Book Fair, CVS, Christy's, Demoulas Market Basket (And. & No. And.,) General Store, Hughes Pharmacy, New England Stores, Richdale, Rite Aid, Sunday's, Thompson's.**

★ **TOWNSMAN DISPENSERS:** New *Andover Townsman* newspaper dispensing boxes are located in Andover and No. Andover at: **Old Town Hall, Municipal Parking Lot, Dunkin' Donuts, Ballardvale P.O., Raytheon, Hewlett Packard, Park St. Village, Shawsheen Sq. — Andover Star Market and AT & T — No. Andover**

SUBSCRIBE TODAY . . .

to Andover's newspaper since 1887, with all the news and pictorial coverage of Andover and it's people, and what's going on of interest, nearby. Don't miss all this and more:

THE SOCIAL SIDE, OPINION, LETTERS TO THE EDITOR, AT OUR SCHOOLS, SPORTING LIFE, RELIGIOUS COMMUNITY, THE BUSINESS COMMUNITY, ABOUT OUR PEOPLE, ABOUT OUR TOWN, ENTERTAINMENT, DOWN THE YEARS, HOME AND GARDEN, AUTOMOTIVE SECTION, RECREATION, REAL ESTATE, CLASSIFIED and MUCH, MORE!

For Less Than 39¢ Per Week

The ANDOVER TOWNSMAN
P. O. Box 1986
Andover, Massachusetts 01810

PLEASE MAIL THE TOWNSMAN WEEKLY TO:

Name _____

Address _____

City or Town _____ Zip _____

1 Year Subscription $20.00 Within Greater Lawrence Area
2 Years $35.00 — Save $5
(Outside Greater Lawrence Area, 1 Yr. $25)

Check Enclosed Bill Me

ANDOVER TOWNSMAN

189 North Main Street, P. O. Box 1986, Andover MA 01810 / (508) 475-1943

SECOND FRONT PAGE

Town Manager Pushed Meeting Petition

By Frank Messina

Town Manager Kenneth Mahony has said he was the main force in moving a petition that forced a special town meeting to deal with a proposed downtown shooting range.

Although Mr. Mahony says he didn't organize last month's petition drive, when phone calls started proposing "off-the-wall" petitions that included mandating eminent domain takeover of the property, he was prodded to take actions that included:

•Contacting a bond counselor in order to write a legal petition. "It looked like there was going to be three or four petitions that might have been conflicting," said Mr. Mahony.

•Contacting the business community. Mahony said he called Janet Wallace, president of the Andover Center Association, to gauge downtown merchant's response to the volatile situation. The town manager's call led to Ms. Wallace circulating a petition at her business.

•Phoning Andover state Rep. Susan Tucker to inform her of the Zoning Board of Appeals decision May 16 that opened a path to developer Benjamin Osgood's plans to build the shooting range at 32-34 Park St. Rep. Tucker, a noted anti-gun legislator, later contacted Andover resident Walter McKetrick, who also helped gather signatures.

The town manager said he mentioned the possibility of a special town meeting to Rep. Tucker, but didn't ask her to circulate petitions.

"I guess you could say I was the prime mover," he said. "I didn't plan it that way."

In retrospect, Mr. Mahony says he made a mistake in judging reaction to Mr. Osgood's statement in a May 18 edition of The TOWNSMAN that he would start building the shooting range in the immediate future.

"I think I misread the situation. Looking back, I think the parties were too disfused" to gather enough signatures to force a special meeting, he said.

"I don't think anyone can say I have hidden anything," said Mr. Mahony. "If I had felt strongly, I would have signed (the petition) myself."

Board of Selectman Chairman Gail Ralston said she felt Mr. Mahony now "realizes it is more appropriate for the selectmen to consider a special town meeting."

Selectman William Downs said the town manager "may have overstepped his bounds a little bit. It bothers me to the point that without his interference, we wouldn't have a special town meeting coming up."

Although Mr. Mahony was not officially reprimanded, Mrs. Ralston said the selectmen have expressed their displeasure to him.

Angry Residents Say Arts Group Limits Public Access To Collins Center

By Lisa A. Boudreau

An agreement between the Andover Endowment for the Arts and the School Committee, outlining the uses of the J. Everett Collins Center, doesn't seem to be doing an adequate job. According to angry citizens at the committee meeting Tuesday night, TAEA has been treating the Collins Center as its own private fiefdom.

Committeeman Richard Hubbell said his phone has been ringing "off the hook" with calls asking how can community groups get access to the auditorium.

"There is a broad-based suspect that fewer people derive benefit from the Collins Center than actually should," he said.

The discussion at the meeting was primarily designated as an information gathering session to receive comments and plan a strategy for developing a formal contract for use, said School Committee chairman Margo Tilghman. But it soon became apparent in the heated hour-and-a-half exchange between the committee, TAEA President Gerald Cohen and audience members that the meeting was a platform for citizens to vent their frustration over what they claim is the monopoly of the Collins Center.

High rental fees, charged even to non-profit, community organizations, was one of the major issues discussed. Mr. Cohen maintained that the fees were justified to maintain the integrity of technical theater equipment at the Collins Center.

"You (TAEA) have a communication problem with the town," Mr. Hubbell said.

Donald Robb of 36 York St., a member of the Collins Center building committee said the three original purposes of the center have not been met in order of their importance:

•An auditorium for the high school;

•An auditorium for community groups;

•An auditorium to attract outside professional entertainment companies.

"The town has been poorly served," said Mr. Robb.

He went on to say TAEA has been the nucleus of the Collins Center and that that was never the intention.

Virginia Cole of 268 Highland Road, also a member of the building committee, told the School Committee members they should rethink the purpose of the center when they draw up the new contract.

"You should look very throughly at your philosophy, at what you want this building to do for the community...not just to bring one-night stands of tired old

(Continued on Page 59)

Doherty To Dedicate Field To Teacher/Coach Boudreau

The Doherty Middle School baseball field will be officially dedicated to Ted Boudreau on Wednesday, June 14, at 6 p.m.

There will be a brief ceremony, including the unveiling of a picture plaque on a large stone in the late teacher and coach's honor.

An alumni baseball game will follow the ceremony immediately. Pitted against each other will be this year's varsity team and a group of graduates of the Andover High School baseball program.

The alumni squad will consist of many former players of Mr. Boudreau, who directed no less than 30 teams during his three decades of affiliation with the Andover program.

Mr. Boudreau coached the Andover High varsity team for five years (1959-'63), then devoted the next quarter century to freshman baseball as he became a springtime fixture at the field that is now to be named in his honor.

Any of Mr. Boudreau's former players who are interested in participating should contact Andover High athletic director Jim Hurley at 470-3800, Ext. 369, as soon as possible.

Town Landmark Torn Down

By Lisa A. Boudreau

An Andover landmark has gone the way of many like it. Last Thursday saw the beginning of the end for the Shawsheen Manor building, most recently known as the Courtyard Restaurant. The following day the demolition was completed, and when the dust settled all that remained was a pile of timber and bricks.

Shawseen Manor has been on North Main Street for almost 200 years. The main building, later to become the Manor, was believed to have been part of the Frye family farmstead. It was built in 1796, by Theophilus Frye, grandson of the founder of Frye Village.

The building has seen numerous additions, renovations, owners and uses over the years. Between 1825 and 1921, the building was everything from a mansion to a rest home to a hospital.

William Wood, developer of Shawsheen Village, made it an inn, which he named the Shawsheen Manor. Its 40 sleeping rooms accommodated visiting executives. The building has mainly functioned as an inn or restaurant in the past 60 years.

In 1979 the Manor was listed along with 275 other village buildings on the national Register of Historic Places. Like many other buildings with historical significance that are privately owned, register status didn't protect the Manor from being torn down, said Barbara Thibeault, curator of education at the historical society.

Phil Salamone of 9 Carisbrooke St., president of the Shawsheen Neighborhood Association, said the register listing has limited effectiveness when it comes to preserving Shawsheen landmarks.

"It's a double-edged sword. It gave recognition to Shawsheen, but it doesn't give local enforcement," he said.

Only if state or federal money is involved does the register listing have any bearing, Ms. Thibeault said.

Speculation that the building might be demolished began long before Jim Chongris of 9 Wescott St., owner of the Courtyard Restaurant, failed to petition the town for a liquor license renewal in January.

Mr. Chongris said he had mixed feelings about closing the restaurant and demolishing the building that had been part of Shawsheen for so long.

What's in the future for the site of the old Manor is anyone's guess. Mr. Chongris says he has no immediate plans to erect anything in the its place. Rumors ranging from a mini-mall, a new hotel, to expanded parking have all been circulating. But, according to the building inspector's office, no permits to build on the site have been applied for or granted.

Pike Celebrates Last Day Of School

Some students found the Pike's field day events too easy, so they created their own challenges. Here, Mike Sullivan clears the hurdle he and his friends set up.

Students run a practice race as they wait their turn in the three-legged race.

As her classmates look on, Paige Heller makes her way through the obstacle course.

Lena Wells relaxes between events at the upper school field day Thursday, the last day of classes for students in grades six through nine.

Townsman photos by Matthew Sapienza

Pike classrooms square off in the epitome of field day events, the ever-popular tug of war. Each side is equal in numbers, but the fight isn't over until one group hits the dirt.

Pike School student Mike Santangelo warms up for the Frisbee competition during the school's field day.

OPINION

The Irony Of It All

It seems a bit ironic that while an Andover landmark building remains in controversy, another is reduced to dust.

Selectmen this week set up a special town meeting to allow voters to act on regulations which could prohibit the former bowling alley building on Park street from becoming a shooting gallery.

But, a few days prior to Monday's meeting of the board, the town was powerless to prevent the demolition of the former Shawsheen Manor property in Shawsheen.

As for the shooting gallery, voters will be asked at a special town meeting on June 19 to adopt new bylaws which govern where such activity is permissable. There is some concern that such organizations as sportsmen's clubs may be affected by adoption of such regulations but possibly there is sufficient time to work out details.

Currently there are sportmen's clubs in West Andover and in the Harold Parker State Forest where those interested in such activity can pursue their avocation safely and away from the general public as well as commercial or residential neighborhoods.

One of the important things the selectmen did Monday night was to recommend against purchasing the bowling alley property for $2 million as petitioned by voters in the community.

It has been said here before, but bears repeating, that the town does not need to become involved in rescuing developers or becoming landlords. It is the municipal obligation along with that of the developer to negotiate in good faith to work out an adequate solution and permit private enterprise the opportunity to utilize the property.

Indeed, such is possible.

As for the Shawsheen matter, it was most unfortunate to see the Manor dropped to rubble in a short period of time last week.

The building was an Andover institution for over a century, was a part of William M. Wood's dream village and prior to that a farmstead operated by the Frye family for whom the village was originally named.

While there is no control over such things, it would have been in the interest of the community for the owner to consult with the town prior to its demolition.

There was initial indication that something would be done with the property when licenses were not renewed by the owner, James Chongris, the first of the year.

There had been rumors of what the property may be used for, such a mini-mall and an auto dealership.

But, suddenly within a matter of hours, the building became a pile of rubble and a part of Andover's history lay in a pile, only the large trees which graced the entrance giving any evidence of what was once a bustling hostelry catering to executives during the height of the textile industry in the area and to many visitors since the woolen business left the area.

With no controls over such matters, a property owner can do what he wishes with his building.

But it is unfortunate there was no advance warning or some effort at preservation of the old structure, which certainly, based on similar projects, could be adapted to proper use.

DOWN THE YEARS

100 Years Ago — May 1889

A card from Dr. Hancroft in Germany says he has engaged a passage on the Pavonia, Liverpool for Boston, July 25. Although this is a private note, we print an extract to show how the *Townsman*is regarded in Europe.

"I have missed two or three copies for April, so that I haven't a connected account of town meeting, water, light, etc. The *Townsman* is a surprisingly good paper! How much there is in it.! Those ice advertisements are immense! I read all the news, all the items, all the 'ads.'

Miss McKeen and Mrs. Mead of Abbot Academy expect to sail by the Etruria on Saturday the 22nd, from New York for Liverpool. They are to spend the vacation in England and Switzerland with a few days in Paris.

The Phillips boys didn't beat at Exeter last Saturday—simply because it rained so hard that they did not go up. They won a great victory, however, on Wednesday in the athletic tournament also at Exeter, and rejoiced over it with procession and band after their return in the evening.

The Electric Co. Plant is growing fast. The brick work is nearly ready for the roof, and the engines are on the way. The poles are up in Ballardvale and the workmen are waiting for others to come from Michigan for the other parts of town. The progress of the work had been somewhat retarded by the daily rains.

75 Years Ago — May 1914

Miss Mabel Carter has returned from her visit to Mrs. Pease in Randolph, N.H.

Harry Ramsdell has fitted up a law office in W. A. Allen's shop over Valpey's market.

Carl Lindsay and Arthur Cole spent the weekend at the former's camp at Foster's Pond.

The family of J. Judson Deam of Locke street leave next week for a European trip.

The grocery stores in town close next week on Tuesday and Thursday evenings until further notice.

Have you had any of Tyler's Maple Sugar fudge? It is delicious! Write for particulars to A. L. Tyler, Bridgewater, N.H.

Roy Rhodes and Phillips Morrison have gone to Hartford, Conn., where they will be employed for the summer.

The Degree of Honor have changed their meeting nights from the fourth to the third Wednesday evenings of the month.

50 Years Ago — May 1939

Donald D. Dunn, physical education instructor in

(Continued on Page 59)

Just A Thought

By Bob Finneran

Theater, or the entertainment business, is difficult at best.

It takes long hours of preparation and dedication before making it to the stage for any length of time, as most everyone knows.

Thus, it was a pleasure on a recent evening to visit the Bradford House in Haverhill for their dinner theater presentation featuring performers from the Boston Conservatory of Music, some faculty, others either students or graduates, who perform two 45-minute segments of wonderful entertainment.

Talking to one of the performers, who together are known as 'The Show Mates,' makes one realize what a difficult business the entertainment field is, since he mentioned that he graduated from the conservatory a year ago and was still hopeful of making the big stage somewhere, sometime.

But, for the present, they appear satisfied to put forth a good performance of show tunes for the enjoyment of dinner guests beginning at 7:30 p.m.

They set the stage and then proceed to provide a fine collection of music from various Broadway shows.

All of the performers showed professional artistic talent. And assuredly others in the dining room found certain tunes more to their pleasing than others, but the ones that appealed to this diner more than others were 'Trouble,' from *Music Man* and 'Danny Boy,' belted out eloquently by Neil Donahue.

Other Show Mates include Kevin McGlynn, Mahi Marrett and Christine MacInally, with Richard Malcolm on drums and Elizabeth Brant at the piano.

After setting the stage and performing, they will be around in the lobby to converse with those interested, which makes for an enjoyable evening.

They're due to be around for a couple of more weeks, anyway.

* * *

Well, the maternity ward is open again in the front yard.

The Norway spruce currently contains at least two families of robins, possibly three sets of nesting purple-throated finches and apparently a pair of mourning doves.

And, just to make sure that the house is not completely barren of fine-feathered friends, a pair of robins decided to nest in a hanging ivy geranium over the front door.

Probably, based on current insurance coverage, they weren't covered for Norway spruce medical care.

The Public Forum

Congratulations

To The Editor Of The TOWNSMAN:

What a wonderful Memorial Day parade! It was fun to watch and also an honor and very moving to view the Medal of Honor winners proudly march in Andover's Memorial Day parade as well as all the groups who gave of themselves to help make so many people's holiday a success.

Congratulations to the committee who so wonderfully put Andover's Memorial Day parade and observance together.

Mary Bolduc
A life-long Andover resident

Write!

The TOWNSMAN welcomes your opinions on local or other issues. Letters should be submitted by Monday the week of publication and not lengthy. They must also be signed with name and address. Include telephone number for verification purposes by the editor.

THE BURBERRY SHIRT

The fabric in this shirt is made of the finest pima cotton long staple yarns. It is knitted to Burberry's standards using the highest quality equipment, resulting in a luxurious hand that offers free and easy wearability.

Macartney's
ESTABLISHED 1880
ANDOVER LAWRENCE

Coming
July 13, 1989

A Special Section

"Looking Back"
at
Downtown Andover
Over the Past 100 Years
1850 - 1950

ADVERTISERS: Advertising deadline is July 5th, 1989. For further information or space reservation, please call
475-1943

For Those Of Us Who Are Older

By Dorothy M. Winn

The Department of Community Services program booklet was mailed last week. All Andover residents should have received their booklet by now. If you did not receive a booklet, call 470-3830 and ask for the Department of Community Services. This will be the last booklet mailed to all residents due to the high cost of printing and postage. Anyone registering for a course this summer will receive the fall program booklet. If you will not be taking a course, but would like to receive the fall booklet, you must contact the Department of Community Services Department.

Registration for summer classes and activities at the senior center begins Wednesday, June 14, at 10 a.m. and ends Friday, June 23, at 4 p.m. Classes and activities include lazy exercise, morning stretch, needleart, a trip to Quincy Market, film series and more. Be sure to check the Elder Affairs division listing in the DCS booklet for details.

Carolyn Mattedi's needleart class will run for six weeks, beginning Monday, July 17. The cost is $12 for Andover seniors.

The Andover Historical Society will present a program on A Living History of Andover on Friday, June 16, at 10:30 a.m. See how homemakers, farmers, printers, shopkeepers and a firefighter lived and worked in the 1820s. Coffee and donuts will be served.

Line dancers will awnt to pick up a list of Andover senior center dance parties. Chet Harnden and his big band sound will provide the music and luncheon or dinner will be served.

The annual volunteer recognition dinner will be held Thursday, June 22, from 5 p.m. to 10 p.m. Enjoy a boneless breast of chicken dinner and entertainment for only $6. Tickets are on sale through June 19 at 4 p.m.

Other scheduled parties include a pizza party on Wednesday, June 28, at 12 noon; Hawaiian Luau on Tuesday, July 18, and Italian Festival on Thursday, Aug. 17. The cost is only $3. Tickets are on sale now.

The Council on Aging is looking for an experienced volunteer to coordinate and escort senior center trips. The volunteer will enjoy working with people and have the necessary experience to insure the success of the trips. Although there is no salary, you will receive free passage on trips. Anyone interested should apply at the senior center.

Participants in the senior center lunch program should watch their mail for a lunch program survey. Those who return their surveys by Friday, June 16, will receive a coupon for a free lunch during July. This survey seeks your input to guarantee that the Andover senior citizens lunch program is offering the meals you want.

Any Andvoer resident, age 60 or older, is eligible to participate in the lunch program. Nutritious meals are served every Monday through Friday, except holidays, at the senior center for only 50 cents.

Coming June 29th In

The TOWNSMAN

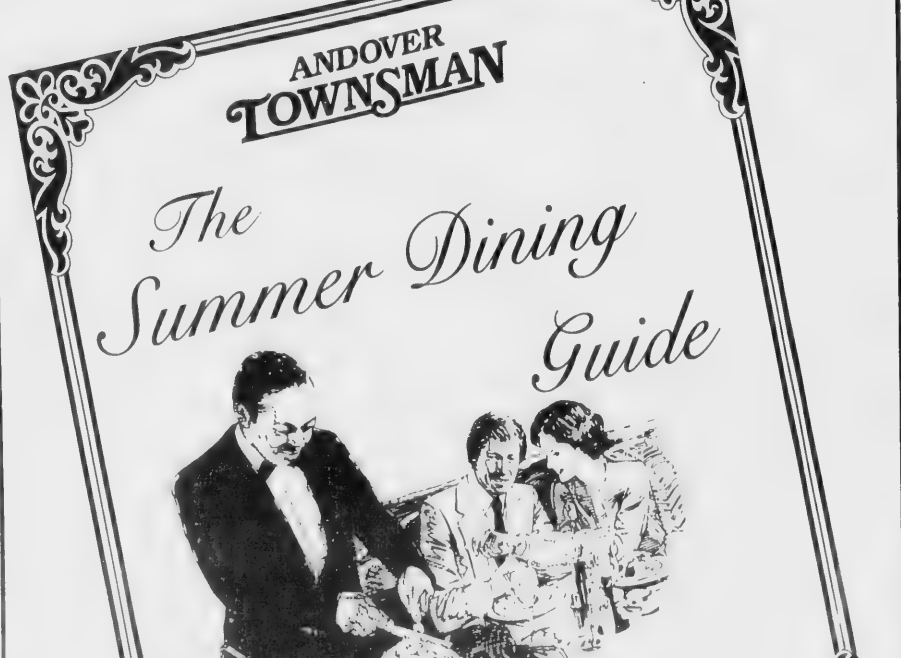

ADVERTISERS:

Advertising deadline is June 22. For further information or space reservations, please call us.

475-1943

Fire Log

(Continued from Page 41

nis, system trouble.

June 5 - 10 Main St., William Scanlon, smoke detector; 93 Main St., Town of Andover, medical assist; Beacon Street, Town of Andover, accidental alarm; 241 Holt Road, Harold Gillam, overheated washer.

The fire department ambulance responded to 29 calls during this same period.

Gets Award

The Massachusetts Audubon Society received the prestigious Chevron Conservation Award in recognition of almost a century of commitment to protecting the Massachusetts' environment.

"These people represent an unbroken commitment to conservation and symbolize the very best in our society. Through their work, which often goes unnoticed, the quality of our environment and the quality of life have been improved significantly for us all," said Ed Zern, founder of the conservation awards program.

The Massachusetts Audubon Society, founded in 1896 by a group of women concerned about the killing of wild birds for the millinary trade, is the oldest conservation organization in New England. The society operates 17 staffed nature centers and 60 unstaffed wildlife sanctuaries, maintaining 18,500 acres of open space for more than 500,000 visitors annually.

One Humpback whale may carry half a ton of barnacles on its skin.

The Professionals' Page

ACCOUNTANTS-CERTIFIED PUBLIC

TOSCANO & ARDITO, P.C.
Certified Public Accountants
2 Dundee Park
Andover **475-3577**

HOME CARE

geriatric assistance inc.
- Home Care
- Assistance In Nursing Home Placement
- Respite/Support Services

Doreen Correnti, R.N., N.H.A.
89 N. Main St., Andover 2nd Floor
470-2333

LAWYERS

ATTORNEY MICHAEL E. LOMBARD
Real Estate Conveyancing
- Residential & Commercial
- Approved Attorney - Banks, Mortgage Co., Title Ins. Co
- Purchase & Sale Agreement/Closings/Refinances

Probate
- Administration of Estates
- Wills & Trusts

11 Chestnut Street, Andover
(508) 475-1518

OBSTETRICS & GYNECOLOGY

OBSTETRICS and GYNECOLOGY ASSOC.
JAVED I. SIDDIQI, M.D.
MENG Y. HUANG, M.D.
accepting new patients for maternity & gynecological care from most HMO insurances
Immediate appointments available by calling our office at (508) **685-2700**
100 Milk St., Suite 120, Methuen (across from the Methuen Mall)

CHILD CARE

WE HAVE YOUR NANNY
- Located on the North Shore
- Active Nanny Network
- Family Support Program
- Full Year Commitments
- Personalized Service

ONE ON ONE, Inc. of ANDOVER
Est. 1985 794-2035

"Care for your loved one at HOME"
Let our experience Health care staff help design the program for assistance that meets your needs!
HOMECARE, INC.
One Union St., Andover
(508) 474-0207
Affiliated with Visiting Nurse Association HomeCare and Merrimack Valley Hospice

D. S. TERRANOVA
Attorney At Law
Concentrating in:
- *Real Estate Closings & Financing*
- *Estate Planning & Settlement*
- *Civil Litigation*

One Elm Square
Andover
475-3016

PODIATRY

ANDOVER PODIATRY ASSOC.
- Podiatric Medicine
- Foot Surgery

Richard S. Cotton, D.P.M.P.C.
John N. Evans, D.P.M.
Brian J. Zinsmeister, D.P.M.
11 Chestnut St.
Andover **475-1313**

DENTISTS/PEDIATRIC

WILLIAM L. BOURASSA
D.M.D., M.S.D., Ph.D
Pediatric Dentistry
infants, children, young adults, handicapped
685-4055
Chestnut Green - Suite 51
555 TURNPIKE ST., NO. ANDOVER

LAWYERS

CAFFREY & CAFFREY
Real Estate Conveyancing
Probate of Estates
Personal Injuries
ANDREW A. CAFFREY
ANDREW A. CAFFREY, JR.
1 Elm Square, And **475-2412**

ROBERT F. KELLEY
ATTORNEY AT LAW
Full Range of Legal Services Available
PACKARD PROFESSIONAL CENTRE
SUITE 24, 130 PARKER ST.
(RTE. 114) LAWRENCE, MA
688-6900
Res. 21 William St., Andover, MA

PRIVATE TUTORING

BEAVEN & ASSOCIATES
- *English • Mathematics*
- *Foreign Languages*
- *Biology, Chemistry, Physics*
- *Test Preparations*
- *SSAT, SAT, GRE*
- *Achievements*

91 Main St., Andover
475-5487

EMPLOYMENT AGENCY

"Let Our Experience Work For You"
ANDOVER PERSONNEL
Permanent and Temporary
OFFICE SUPPORT & PROFESSIONAL PLACEMENT SPECIALISTS
- Over 20 Years Experience
- We Are Exclusively Employer Paid

ONE ELM SQUARE
Suite 3-A
Andover **475-8833**

DEBBIE S. BOLAN
General Practice of Law
Concentrations in
Domestic & Family
Commercial & Bankruptcy
683-5972
36 Lawrence St., Lawrence

SOBIL & BYERS
ATTORNEYS AT LAW
ARTHUR S. SOBIL, Esquire Specializing in real estate closings, estates, wills and trusts, personal injury and automobile tort
PHILIP J. BYERS, Esquire Specializing in divorce, guardianships, civil and criminal litigation
PAUL M. GALLO, Esquire Specializing in real estate closings and landlord and tenant litigation
316 Essex St. Lawrence
(508) 686-7906

PSYCHOLOGICAL COUNSELING

JOSEPH COTTON
Executive Director
THE PSYCHOLOGICAL CENTERS' BEHAVIORAL MEDICINE PROGRAM
685-1337
Specializing in the clinical management of stress related illnesses, anxiety and depression utilizing cognitive therapy and effective relaxation techniques

The professionals on this page have chosen to be listed according to the service they provide. This is not intended to be a complete guide to area professionals.

ATTY. HENRY T. DOHERTY III
All Matters Involving
Real Estate
Mortgages
Re-Financing
Doherty Law Offices
687-7700
73A Winthrop Ave., So. Lawrence

ATTY. LEAH M. DOHERTY
All Matters Involving
Divorce
Custody
Probate
Doherty Law Offices
687-7700
73A Winthrop St., So. Lawrence

RADIOLOGY

Valley Radiology, Inc.
MICHAEL G. KINSELLA, M.D.
Specializing In
Low-Dose Mammography
140 Haverhill St., Andover
475-5105

— ATTENTION PROFESSIONALS —
Give Your Professional Practice High Visibility in Andover With a Listing On This Page
For Information Call: **475-1943**

HOME and GARDEN

Choosing Proper Insecticides Important

Last year, insects and weeds wreaked havoc in your yard. This year you've vowed to protect plants and lawn. The question still remains—to spray or not spray—what will work best?

If you've decided to do it yourself, you'll have to choose the proper insecticide, herbicide and fertilizer. Ask yourself:

Have you had recurring problems? Do certain insects prey on your plants? Are various weeds common to your geographic area? Now, consider how many square feet you really need to cover.

You're now ready to compare products and packages at the local lawn and garden store.

The most difficult decision to make is whether to buy liquid products and spray or buy dry products, which can be spread. Liquid sprays come in various sizes and application forms. Pre-mixed sprays often hook right up to the hose for applying. Generally available in quart-sized containers, these liquids combine pesticides with fertilizers. Dry, granular products are also available as fertilizers with weed and insect control.

When properly applied, liquid pesticides offer good control, but too often they're not used correctly. The first rule to remember is that liquids can not be used on a windy day. The danger of drift increases dramatically with wind. Even on a mild day, the chances of accidental spray reaching the wrong plants remain high.

Spray drift from an insectidide or herbicide can inadvertently land on pets or other people. Often the spray is pulled into air conditioning ducts, which affects the air quality of the home.

Determining the amount of liquid necessary presents a common problem. Often burning increases with sprays for two reasons. First, it hard to tell if an area has been sprayed, which increases the chance of crossing over and covering the same area twice. Second, many people believe if a little is good, a lot is better. Unfortunately, this axiom can be harmful in the case of insecticides or herbicides.

Dry products are easier to measure and apply. Generally heavier than liquids, granular particles sit on the soil surface and can be seen, so over application and drifting are less likely to occur. Dry insecticides and herbicides also are diluted by rain and slowly absorbed into the ground. Normally found in timed-release form, dry products offer better long-term control.

Weed and feed products are often a better economical value than straight sprays. For example, a quart container of liquid fertilizer/pesticide claims to cover 5,000 square feet at a cost of approximately $8. Although the quart contains enough pesticide for 5,000 square feet, it in fact only contains 1/10 the amount of fertilizer recommended by the Fertilizer Institute. Dry fertilizer/weed and insect control products do cost more initially, but they can cover 5,000 square feet.

Preventing Garden Pains

With the first hint of warm weather, gardeners begin to anticipate such long-awaited activities as pruning shrubs, spading the garden plot and toting bags of peat moss. But these activities can lead to an assortment of aches, pains and strains.

"A sedentary winter can leave you susceptible to injury from spring gardening activities," warns Jonathan Singer, D.O., an osteopathic general practitioner. "Back pain is one frequent result of a sudden increase in activity."

One way to prevent back pain is to take a cue from athletes and engage in preseason exercises to stretch back muscles and strengthen abdominal muscles. "An easy exercise is the 'pelvic tilt.' Lie on your back with your knees and your feet flat on the floor. Then flatten the small of your back against the floor and hold for a count of ten," explains Dr. Singer. "Another good exercise is to lie on your back with both legs flat on the floor. Then raise one knee at a time to your chest and hold for several seconds."

(Continued on Page 51)

GARDENER
at your service
• Preparing Soil
• Purchasing & Setting Plants
• Weeding
$15 per hour
Call Ellen Sweeney
683-7351
686-7712

Plan-For-Summer
Fence Sale
Save up to
25%
Off our regular prices!
Full Financing Available
Peabody — 535-5804 (Rt. 1 at Lowell St.)
Lawrence — 683-7990
Lowell — 452-0545
See our ad in NYNEX Yellow Pages • Call for a free estimate: 1-800-542-1075
Expert Fence
Visit New England's Largest Showrooms

PEOPLE WHO LIVE IN GLASS HOUSES KNOW HOW TO KEEP COOL

Add spectacular year-round beauty and lifetime value to your home with an affordable Four Seasons glass room addition. Now even more affordable with our SPRING - SUMMER REBATE offered on any unit purchased through August 31, 1989. Four Seasons will customize your addition to fit your home perfectly. And you'll enjoy your climate-controlled comfort secure in knowing it's backed by Four Seasons.
FOUR SEASONS GREENHOUSES Design & Remodeling Centers
☐ Please contact me with more information.
NAME
ADDRESS
PHONE
FINANCING AVAILABLE
Amesbury/Route 110/Amesbury Plaza (508) 388-1228

Call Joan 686-4018
WEEDING
Experienced

ALL YOU NEED
SHADE TREES
CLEMATIS
JAPANESE DOGWEED
LILACS
RHODODENDRONS
ROSES
FLOWERING SHRUBS
Come See Us!
GRAY & COLE NURSERY INC.
OPEN 7 DAYS
372-4780
mna
Rt. 125 HAVERHILL
AT THE NORTH ANDOVER LINE
½ MILE NORTH OF AT&T

TERMITES? or ANTS?
call (508) 975-7717
WALTHAM CHEMICAL CO.
Protecting the environment since 1893
New England's largest
termite and pest control company
Find us fast in the NYNEX Yellow pages
No. Andover Service Center (508) 975-7717

Insulation Beneficial In Home

Over the past several years, millions of Americans have learned how easy it is to insulate their attics and help save on home cooling and heating costs. Many of these individuals are interested in learning where else in their home they can insulate by themselves.

Experts at the CertainTeed Home Institute suggest crawl spaces. There are two general methods for insulating crawl spaces and picking the correct one depends largely on the type of crawl space. Both can be insulated in several easy steps. Spring, with its warm temperatures and cool breezes, is the perfect time for this home improvement project.

If the crawl space contains cooling and heating equipment, ducts or water pipes and is well enclosed, the Home Institute recommends insulating the crawl space walls. This helps create a comfortable area under the living quarters and helps protect equipment and pipes from damage caused by heat and cold.

If the crawl space is open to the weather of if there is no reason to heat it, the experts recommend insulating the subfloor overhead. This helps keep the floor of the living quarters above cool in the summer and warm in the winter and makes them more comfortable.

To insulate crawl space walls, you'll need work gloves, hammer and nails, several precut pieces of 1x2s and 2x4s, heavy duty staple gun, utility or serrated knife and rolls of kraft-faced fiber glass insulation. Cut pieces of insulation long enough to cover the wall and overlap the floor by two feet. Fasten to the subfloor with 1x2s. Cover the entire wall, laying each piece of insulation firmly next to the one before it with the kraft-facing toward the open area. Then place 2x4s along the insulation at the base of the floor to hold it in place.

To insulate crawl spaces subfloor overhead, you'll need work gloves, protective glasses and mask, fiber glass batts or rolls, chicken wire and heavy duty staple gun or light gauge wire and hammer and nails.

By installing optimum amounts of insulation, usually R-19, you'll be helping to cut back on cooling and heating costs, saving valuable energy dollars and making your home more comfortable.

Preventing

(Continued from Page 50)

Another way to dodge back injury is to stretch before beginning to shovel. Dr. Singer suggests this shoveling technique: "Grasp the shovel near the blade and bend your knees slightly to ensure your legs and not your back do the lifting. Only lift as much as you comfortably can. Alternate throwing between your left and right sides to help protect your back.

"Craning your neck upwards for long periods, such as when you are pruning, can strain muscles and tendons. Always use a ladder when reaching high overhead. Turn the ladder so your body is square to the object for which you are reaching and hold your head in a neutral position."

Dr. Singer also cautions against turning at the waist while lifting an object. He suggests keeping the load in front of your abdomen and doing the turning with your feet. If a load is very heavy, break it up into smaller loads.

A little muscle pain and stiffness is natural after the first work day in the yard. According to Dr. Singer, icing can offer relief for sprains, strains, torn ligaments and general muscle soreness. "To ice an injury, apply a plastic bag containing cubes or crushed ice. Don't apply the ice for more than 20 minutes at a time or increased swelling may result. Once the swelling is down completely, heat can help relieve tense muscles and joint stiffness. Apply moist heat with hot towels or baths or apply dry heat with heating pads or lamps. Remember not to apply heat for more than 25 minutes at a time.

These spring training tips should help you to enjoy gardening with a minimum of aches and pains.

OUR SUPER GARDEN SALE!
WHY PAY MORE?
ANNUAL FLATS $1.29 each
GERANIUMS TWO PER FLAT $1.99
Trull's Flower Center
411 River Road • Tewksbury, MA 01876
851-6161 or 851-7221 or 470-0207

Free Shop at Home Service
CALCINA'S COLOR CENTER
Paint—Wallpaper and More
Kirsch Window Treatments
Grumbacher Art Supplies
Wallcoverings-Waverly
Schumacher-Van Luit
Williamsburg-Charles Barone
36A Park Street
Andover, MA 01810
Service is our Specialty
474-8873
Mon-Fri 7:30-6
Sat 8-5:30
Sun Closed
Evenings by appointment

FINEST GERANIUMS BY KONJOIAN'S FOR HOME & GARDEN AVAILABLE
JUNE NURSERY STOCK SALE 25% OFF SELECTED ANNUALS BY THE TRAY
X-LARGE HANGING MOSS BASKETS
FOR FATHERS DAY
EXCELLENT SELECTION
NEW GUINEA IMPATIENS,
VEGETABLE PERENNIALS, BEDDING PLANTS
KONJOIAN'S GREENHOUSES
OPEN 8-7
683-1114
FROM 93 TAKE EXIT 45, RIVER ROAD, PASS DAYS INN ON YOUR RIGHT, TAKE 3RD LEFT AT SIGN FOR KONJOIAN'S
YES WE ARE OPEN ALL SUMMER
FRESH SUPPLY OF ANNUALS AND GERANIUMS

DO IT NOW . . .
REACH YOUR ORDER TODAY FOR A NEW
GARAGE
WOODMASTER GARAGES
Send for our informative brochure absolutely FREE!
PRECISION PANELIZED BUILDINGS
DIRECT FROM THE MANUFACTURER
FOR DETAILS CALL COLLECT: 603-669-1650
Or Write: WOODMASTER: P.O. Box 293, Hooksett, N.H. 03106
Name
Address
City State
Zip Telephone

Softball Team Completes Season

By Rick Harrison

The young Andover High girls' varsity softball team played four very competitive Merrimack Valley Conference games over the final two weeks of the 1989 season, including an 11-7 victory over Billerica and a pair of tough losses to Haverhill (9-8, nine innings) and Wilmington (10-6 on six-run sixth).

The Lady Warriors also dropped an 8-3 decision to Lowell and a 16-0 verdict to powerful Dracut.

AHS finished the campaign with three victories in 20 games, but only twice in the last 15 was Andover out of contention. Eight of the losses came by four or fewer runs, two of them in extra innings.

"I think we could be a spoiler and surprise a few people next year," said coach Pat Thomson. "We have a lot of underclassmen and we played better than our record. The hitting came around the past few games, and a bad sixth inning is what beat us against both Wilmington and Haverhill."

Andover led Wilmington 5-4 entering the sixth, but the Wildcats were able to score six runs (four unearned) to pull it out.

Capt. Cara Workman had Haverhill shut out for five innings, and the Lady Warriors carried a 6-0 lead into the bottom of the sixth before the Hillies struck for seven runs.

Andover regained an 8-7 advantage in the top of the seventh, but Haverhill tied it with a run in the bottom half and won it by pushing across the winning tally on a bases-loaded, two-out single by Lisa Vekos in the bottom of the ninth.

Game Results

Lowell jumped to a quick 6-0 lead after two innings at West Middle School, and the Lady Warriors never recovered.

Senior Alison Burke smacked a two-run single, Darlene Prochniak laced two singles and stole three bases, pitcher Cara Workman had a single and Tricia Doyle singled.

A four-run Andover fourth gave the locals a 5-4 lead over Wilmington, but the six-run sixth put the Wildcats ahead to stay.

Michelle DeStefano contributed two hits and two RBI in the game, Nicole Ricci lashed a two-run single, and other basehits were by junior shortstop Lisa Foresta, Jenn Butt and Cara Workman.

The Lady Warriors' 11-7 triumph over Billerica in stifling heat began a two-game, 27-hit explosion as the winners collected 13 safeties in this one.

The victory also enabled Andover to sweep the season series against the Indians, the first encounter a 16-11 AHS win.

The locals snapped a 4-4 tie with consecutive two-run innings in the third and fourth, then wrapped it up with three runs in the top of the seventh.

Nicole Ricci paced the attack with 3-for-5, Sarah Little contributed a double, single and two RBI, and both Lisa Foresta and junior Andrea Duffy added two hits and two RBI apiece.

Cara Workman was the winning hurler, and other basehits came from Darlene Prochniak, Michelle DeStefano, Alison Burke and Maura Everett.

Andover scored three runs in the first, two in the second and one in the sixth to grab a seemingly safe 6-0 lead against Haverhill.

The Hillies' seven-run sixth led to the exciting seesaw finish, Haverhill's 9-8 win in nine innings going with a 9-7 decision over AHS earlier this spring.

Nicole Ricci and Michelle DeStefano led a 14-hit assault with four safeties apiece, Ricci driving home three runs and DeStefano two.

Darlene Prochniak doubled and singled for two runs, junior catcher Sarah Littlehad two hits, and other singles were drilled by tough-luck losing pitcher Cara Workman and Tricia Doyle.

Playing well defensively for Andover against both Billerica and Haverhill were centerfielder DeStefano, shortstop Lisa Foresta and catcher Little.

(Continued on Page 53)

Summer Fun for Ages 8-16
on beautiful Bear Island, Lake Winnipesaukee, New Hampshire

Camp Lawrence
for Boys
Camp Nokomis
for Girls
2,4,6 & 8 Week Sessions
WATERSKIING • SAILING • WINDSURFING
SPORTS • RIFLERY • SWIMMING • TENNIS
CRAFTS • DRAMATICS • ARCHERY • TRIPS
& MORE!
AFFORDABLE FEES • COLOR BROCHURE
ACA ACCREDITED
Y Youth & Community Branch
130 Parker Street, Suite 22
Lawrence, MA 01843 508/975-1330

ACE Hardware This Week At Moynihan's
Join Us On
SATURDAY, JUNE 10
Father's Day Tool Day Extravaganza
★ Great Discounts ★ 8 Different Manufacturer Reps
★ Powertool Demonstrations ★ Door Prizes
★ Refreshments ★ Expert Tool Repair
SAVE ON EVERY POWERTOOL WE SELL!
Makita
99.00
SAVE '30
reg $129.00
The Makita Home Tech Saw
SKIL
Great Father's Day Gift!
Skil Twist Cordless Screwdriver
reg $18.99 15.99
Milwaukee Amstar
SAVE '20
109.00
Heavy Duty 7¼ circular saw
reg $129.00
BOSTITCH FASTENING CENTER
Tool Day Package
AM-77 Compressor
N80-S Nailer
CP-7 Gun Fitting
C-7 Compressor Fitting
50' Hose
SAVE '60
For Only 733.00 reg $794.00
RYOBI
29.99
SAVE '10
reg $39.99
Pad Sander (3500A)
MOYNIHAN LUMBER INC.
164 Chestnut St. N.Reading
944-8500 664-3310

FUEL OIL TEXACO
CYR OIL CORP.
683-2775
24 HR. NOTICE 150 Gal. Min.

Named To Conference All-Stars

By Rick Harrison

A number of Andover High athletes have been named Merrimack Valley Conference All-Stars in their sports.

Earning All-Conference honors in baseball were senior pitcher-second baseman Steve Surette and senior third baseman John Glynn.

Surette finished the regular season with a 4-3 record, pitching the majority of the crucial games for the Golden Warriors, and his three-year career record at AHS is a sparkling 18-8.

The upcoming Eastern Mass. Tournament will give Steve an opportunity to reach the coveted 20-win plateau, a milestone rarely achieved by high school players.

Glynn sustained a .400 batting average throughout the entire season, leading the MVC for most of the year and finishing around the .450 mark.

Both Surette and Glynn were also selected from Andover to play in the annual MVC All-Star Game last Monday night in Lowell.

The Andover softball team did not place anyone on the All-Conference squad, but had senior pitcher Cara Workman and sophomore Darlene Prochniak picked as league All-Stars.

In boys' tennis Jeff Hechemy won his second consecutive MVC Most Valuable Player Award, and joining the senior No. 1 singles standout (55-1 in league play for his career) on the All-Conference squad was the doubles' team of senior Scott Clementi and junior Mike Tiberii.

Undefeated league champ AHS also dominated the second team with sophomore No. 2 singles player Chris Chiang (27-1 in league play over two years), senior No. 3 singles player Peter Kannam and the doubles tandem of senior Rob Labell and senior Steve Gack chosen.

'Ghandi'

The Peabody Museum of Salem at East India Square, will present "Gandi," winner of the 1982 Oscar for best film, on Thursday, June 22, at 7 p.m. in Bartlett Gallery in the Asian Export Art Wing.

The movie documents the life of Mohandas K. Gandhi, an Indian lawyer who became the leader of a nation and a symbol of international peace.

Softball

(Continued from Page 52)

Andover JVs

The Andover junior varsity softball team continued to play well, led by Capt. Allison Ingves at shortstop, freshman first baseman Megan Mueller, freshman third baseman Kim Sullivan, freshman second baseman Julie Cutler, infielder Suzi Sharpe, outfielders Kerri Murphy, Jeannette Gray, Kerry Grieco, Patty Murphy, Christine Zappala and Julia Worcester.

Other standouts include Taylor Simpson, Kathy Kim, Nicole Thompson and batterymates Nicole Wendt and Nancy Hoffman.

In Tourney

Swarthmore College sophomore Jamie Clarke of Andover competed in the NCAA Division II track championships held at North Central College in Naperville, Ill., and finished sixth in a field of 11 in the decathalon. Mr. Clarke was named All American and came away with three personal bests— in the 100 meter, 400 meter and shot put, which he won. His point total was 6,442.

Awarded Trophy

Matthew Young, son of John and Cardine Young of 96 Argilla Road, Andover, received the Edward Sherman Trophy for outstanding achievement in tennis, loyalty, enthusiasm and dedication, the most valuable player award for tennis and the Kechain Award for tennis at the recent Nichols College spring sports awards banquet. Mr. Young, a sophomore majoring in marketing, is a graduate of Andover High School.

CAMP OTTER
Day Camp For Boys & Girls
Ages 6-13
Captain's Pond, Salem, N.H.
Swimming, Crafts, Air Riflery, Sports, Archery, Games, Overnights and More!
Transportation Provided. Affordable Fees ...
For more information, call or write:
Merrimack Valley YMCA
YOUTH & COMMUNITY BRANCH
130 Parker St., Suite 22
Lawrence, MA 01843
975-1330

GOLF U★S★A
America's Golf Store
Stadium Plaza • S. Lawrence
Rt. 114 at 495 (Across from Showcase Cinema)
★ Early Father's Day Specials ★
• Featherlite GOLF BAGS.....$29.95
• Dexter GOLF SHOES.....$34.95
• Any Spalding 15 Ball Bonus Pack $15.95
EVERY DAY LOW PRICES!
688-9914
HOURS: Mon.-Wed. 10-8
Thurs.-Sat. 10-9; Sun. 12-5 P.M.

TRUCKLOAD PAINT SALE
Moore's exterior House Paint Sale
CUSTOM MIXED PAINTS & STAINS
WE FEATURE COMPUTER COLOR MATCHING
Benjamin Moore PAINTS
Quality & Durability
MOORWHITE PRIMER
An alkyd-based primer with excellent hiding leveling and sealing
MOORE'S FLAT EXTERIOR LATEX HOUSE PAINT
Formulated especially for masonry and wood. Dead flat finish provides exceptional hiding and durability.
MOORGARD LATEX HOUSE PAINT
Lasting durability and color retention in a high hiding, low lustre finish.
MOORGLO LATEX HOUSE & TRIM PAINT
Beautiful soft gloss finish with outstanding gloss and color retention. Ideal for recoating metal siding
OUR 41st YEAR
WHITE STREET PAINT AND WALLPAPER
15 Broadway (Rte. 28) Lawrence, MA
688-6078 683-8694

Little League Results

American Major League

Twins 4 - Mets 3

The American League Twins opened their season with a 4-3 win over the National League Mets. The Mets took an early three-run lead with key RBI hits by Andy McDonald and Chris Halecki. The Twins came back with four runs in the fourth and fifth innings. Ricky Mendez drove in two runs while Adam Grey and Tom Bouturiera each had a triple and two hits. Kevin Farrahar collected his first Major League hit and scored the winning run. The defense was outstanding as the Twins managed to throw out three Met runners trying to take extra bases. Pitchers Mike Maesano and Brian Tisbert held the Mets to four hits. Met pitcher Corey Lynch pitched very well in his first Major League assignment.

Twins 7 - Pirates 6

The Twins scored five runs early in the game with the Pirates and held off a seventh-inning rally with the tieing run left at second base. Tom Bouturiera and Ricky Mendez led the Twins in hitting and Chris Corcoran p aced the Pirates' attack with three hits and two RBIs. Twin Andy Raven contributed his first Major League hit and pitchers Mendez and Brian Tisbert yielded no earned runs.

Twins 8 - Cubs 1

The Twins grabbed a five-run lead in the first inning and stayed in control for the entire game. The Cubs tighted up the game and played solid after the early problems. Included in the Twins' 13-hit attack were two hits and three RBIs by Tom Bouturiera, three hits by Pat Sharkey and Joe Sciolla's first Major League hit. Mark Langone led the Cubs in hitting and fielding. Joe Long pitched well for the Cubs. Twin pitchers Ricky Mendez and Brian Tisbert gave up only three hits and one unearned run.

Indians 15 - Cubs 3

Mike Costello scattered six hits to lead the Indians to a 15-3 win against the Cubs. The Cubs jumped to a 2-0 lead in the first, thanks to a Jason Caverly triple and a Danny Evans base hit. The Indians scored every inning after that.

Rob Derba led the attack with four hits, including a double, triple and two RBIs, and Andy Henderson and Mike Costello had two hits each. Mike Maguire, Jeff Pothier, Brian Kwon, Ryan Lysiak and Steve Vickers (double) all had single safeties.

Dan Evans and Chris Corcoran each had two hits for the Cubs while Caverly and Randy Maddocks added safeties. Cubs centerfielder Kevin Ralston and Indians second baseman Henderson played superb defense.

Indians 30 - Braves 21

The Braves jumped to a 2-0 first inning lead, but the Indians responded with seven runs in the bottom of the inning and put it away with a 17-run second. The Braves then posted a big inning with a 14-run fourth.

Jeff Pothier led the Indians' offense with five hits, including a home run and seven RBIs. Rob Derba (home run, 2 dubles and 3 RBIs) had three hits; Mike Costello (3 RBS) had two; Andy Henderson (3 RBIs), Al Kwon, Brian Kwon, Chris Cullen, Steve Vickers (2 RBIs) and Mark Formichella (2 RBIs) all added base hits.

Hugh Quattlebaum led the Braves with three hits, Tim Sullivan and Tim Doyle each had two and Matt Walsh, Greg Bennett, Mark Ferris and Nikki Bilwakesh added base hits.

The Indians' Pothier pitched a strong three innings, scattering three hits and striking out five.

Twins 18 - Braves 6

The Twins cruised to an 18-6 win over the Braves after scoring eight runs in the first inning. Ricky Mendez and Tom Boutureira drove in seven runs with five hits between them and Mendez collected a home run. Hugh Quattlebaum led the Braves with three hits, two runs and two runs batted in. Pat Sharkey, the Twins' pitcher, picked up the win.

Twins 7 - White Sox 1

Strong pitching and hitting by Ricky Mendez and Brian Tisbert led the Twins to a 7-1 win over the White Sox who were held to two hits. Mike Maesano, Mendez and Tisbert each had two hits. Sparkling defensive plays were made by the shortstops on both teams (Tisbert and Chris Kearn).

White Sox 6 - Red Sox 3

The White Sox defeated the Red Dox 6-3. Tom Clarke gave up only two hits as he went the full six innings. A three-run double from Mark O'Sullivan and Spencer Wendt's two hits, a walk and two runs scored were the keys to the win. Dana McCann and Ted Witman pitched very well for the Red Sox.

White Sox 8 - Orioles 2

The White Sox combined for 12 hits in this 8-2 win over the Orioles. Chris Kearn's all-around play (3-for-4, for runs batted in and three innings of solid pitching) and Tim Foley's 2-for-4 hitting and three innings of great relief sealed the victory. Mike Trombley pitched six innings for the Orioles while Matt Perrault singled and scored.

Twins 3 - Indians 0

Twins' pitcher Ricky Mendez scattered five hits with no walks and allowed one Indian baserunner to reach third base. Hard-luck Indian pitcher Rob Derba gave up only four hits. Mike Maesano had the game-winning hit in the third inning to drive in Brian Tisbert who had doubled.

Photo Contest

The Essex Conservation District is accepting photographs for its 1989 photography contest until July 28.

All photos will be juded by professional photographers and Essex County legislators.

The 12 winners' photography will be displayed in the district's 1990 calendar and at its booth at the Topsfield Fair.

For further information or an official entry form, contact ECD, 62 Maple St., Hathorne 01937.

FIRST CLASS WHALE WATCHES

ABOARD THE 100' CAPT. RED

First Class Daily Whale Watch Trips in Season. Large, Fast, New Vessel. Narration by Scott Mercer, Co-Author of the "Great Whale Book."

SAILING SCHEDULE: 9 am-3:00 pm and 3:30 pm-8:30 pm. Reservations required. FREE Parking, Restaurant at the Dock.

SAVE $2.00 PER PERSON ON ANY WHALE WATCH With This Ad Expires September 30, 1989

Hilton's Fishing Dock & New England Whale Watch
54 Merrimac Street
Newburyport, MA 01950
(800) 848-1111
(508) 465-9885

Year-Round Cetacean and Seal Research by Professional Biologists

Bianchi

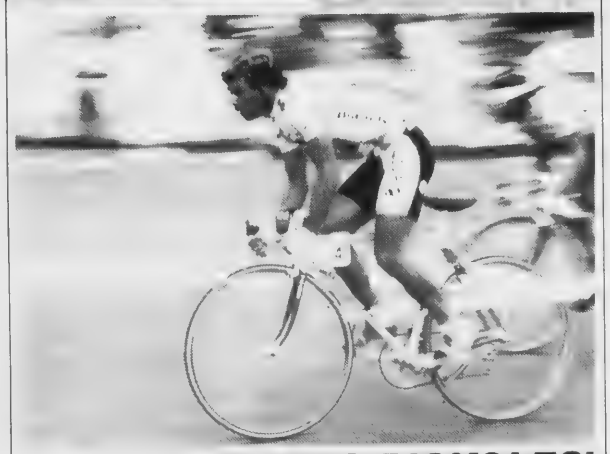

BIANCHI RACING BICYCLES!

105 years ahead of the competition!

Reg. $365-715. ON SALE for $349.95-685.

Test ride one today & see for yourself!

Now ON SALE at

BUCHIKA'S SKI & SPORTS

ANDOVER, MASS. 32 Park Street 508/470-0050

SALEM, NH 340 S. Broadway, Rt. 28 603/893-5534

an and Tim
s and Nikki

g three hits

g eight runs
seven runs
igh Quattle-
tted in. Pat

bert led the
hits. Mike
nsive plays
Kearn).

nly two hits
Sullivan and
keys to the
ed Sox.

ioles. Chris
ngs of solid
great relief
rioles while

and allowed
pitcher Rob
ng hit in the

CLES!
on!
5-685.
lf!

S
TS
ay, Rt. 28
4

CONVENIENCE

That's what you get with a Paid-In-Advance subscription to

The Eagle-Tribune™

CONVENIENT: YOU deal directly with the Circulation Department, YOU receive a Notice Of Renewal prior to your expiration date, YOU receive an extended expiration date for vacation or missed papers!

FLEXIBLE: YOU get to choose from 3 easy subscription payment plans to receive The Eagle-Tribune 7 days a week for 13, 26 or 52 weeks, YOU can choose how you want to pay for your subscription, by check or by using your VISA or MASTERCARD. YOU can pay by mail or in person at one of our 3 office locations: 100 Turnpike St., North Andover; 320 Essex St., Lawrence or 52-54 Washington St., Haverhill.

SAVE TIME: YOU don't have to worry about setting money aside every week because The Eagle-Tribune will bill you for the payment plan you choose - and your copy of the bill is your receipt, YOU never have to worry again about when your carrier will come to your door to collect, YOU can still tip your carrier for providing good service by including this amount in the "Gratuity" space on your bill!

SPECIAL INTRODUCTORY P.I.A. OFFER

Start an Eagle-Tribune Paid-In-Advance subscription today and we will include **2 FREE WEEKS** in the subscription plan you choose (13, 26 or 52 weeks).

So Don't Delay! — Call Today! 681-1100

or complete the coupon below and mail it to:

YES, I wish to become a PAID-IN-ADVANCE subscriber to The Eagle-Tribune at a special discount price of $30.80

☐ I am a current carrier-collect subscriber ☐ I am a new subscriber

Name_____ Phone No._____

Address_____ Apt./Lot No._____

Mailing address (if different)_____

City_____ State_____ Zip_____

☐ I wish to pay by check or money order

☐ Please charge my subscription to my ☐ Visa ☐ MasterCard

		CHARGE CARD INFORMATION
Subscription Charge	$30.80	Card No._____
Optional Gratuity	$____	Expiration Date_____
TOTAL AMOUNT	$____	Signature_____

The Eagle-Tribune™

Winner of the Pulitzer Prize

P.O. Box 100
Lawrence, MA 01842
Attn: Circulation Dept.

On The Soccer Fields

By Meg Holmes

Under 16 Division

Billerica 4 - Hawks 2

The Hawks were tied at the end of the half 1-1 on a shot by Steve Shepard, assisted by Steve Sintros. Billerica went ahead in the second half 4-1. John Kulcsar's goal, assisted by Shepard, was not enough to deny Billerica the 4-2 victory. BOW: Phil Meckel, Sanjiv Sheel, Mike Costello and Chris Zappala.

Cosmos 6 - Haverhill 0

Drilling in goals were Rick Guenther on a cross from Lee Farr; Ryan Rodriguez from Mat Doyle; Ron Rygwalski from Drew Leinson; Dan Prudhomme from Anthony Solri; Leinson from Kenny Hahn; Rodriguez from Leinson. BOW: Kevin Meisinger, Kyle Blais and Stew Mackey.

Warriors 7 - Salem 0

Scoring were Nate Mullett; Greg Gigliotti on a penalty kick; Dave Halloran; Shawn Hadley from Jim Eckels; Hadley from Doug Gordon; Mullett; Anthony Russo. BOW: Kurt Ballou and Dan Wrigley, backup goalkeeper.

Under 14 Division

Scorpions 2 - Billerica 2

In this fast-paced, closely fought contest, Amy DiAdamo netted the equalizer from a pass by Chrissy Donovan. Andover gained the lead in the second half as DiAdamo blasted in a shot, assisted by Kara O'Handley, but Billerica connected with the tieing goal. BOW: Trish McNeice, Sarah Witham and Amy Pierro.

North Reading 3 - Mighty Dragons

Although both teams were evenly matched, the Mighty Dragons could not connect on any shots on goal. BOW: Cate Williamson and Leah Henderson.

Merrimac 1 - Comets 0

Saugus 1 - Comets 0

The Comets kept the pressure on Merrimac throughout the first half but could not net the ball. Andover's excellent defense allowed only a single goal in the second half. BOW: Chrissie DerAnanian, Amy Fenton and Debbie Ballee for their powerful defense.

Shorthanded by two players, the Comets effectively used a 3-4-1 strategy in a tough physical game and were able to keep the Saugus squad at bay until the final 10 minutes when Saugus scored on a high shot over keeper Kate Hansberry's head. BOW: Merry Rose, Diana Dresser and Jenna DeMarco.

Destroyers 4 - North Andover 0

The Destroyers captured the Under 14 Boys Division I title in the Essex County League. Their strong offensive line shut out North Andover with Quang Nguyen earning a hat trick, Chad Bowman firing in an excellent shot and Josh Nelken providing superb assists for three of the four tallies. BOW: Richie Meyers and the entire Destroyer defense.

Haverhill 5 - Raiders 4

The Raiders slow start allowed Haverhill to gain a 3-0 lead, but they pulled themselves together in the second half. Anthony Correnti scored, assisted by Lyle Morgan, and Dan Hansberry blasted in a pass from Peter Gigliotti. Correnti earned a hat trick, assisted by Hansberry and Mat Binda. Ed Jurdi did an excellent job as substitute goalie. BOW: Rocky Tradd, Andrew MacNeil and Dave Poulo.

Blazers 1 - Gloucester0

Scott Nicholson netted a goal in the first half on Vikram Pennumalli's indirect kick. With no substitutes available, the Blazers were forced to play defense in the second half and did a terrific job in preventing Gloucester from tallying. BOW: keeper Glen Aeder and Eric Thompson and Jim Woodroffe, defense.

Winchester 2 - Buccaneers 0

The Buccaneers played scrappy ball but could not deny the stronger Winchester team the 2-0 victory. BOW: goalie Adam McHale and Michael Wu and Matt Ely, defense.

Under 12 Division

Strikers 5 - Woburn 3

Woburn had a 2-0 first-time edge, but the Strikers came back to play an aggressive second half. Buffy Sonntag tallied, assisted by Jen Monroe, and Kati Jurdi booted in a shot, assisted by Sara Marchessautl. After Jenn Griffin's unassisted goal, Jurdi netted her second tally and Munroe made the final goal. This victory puts the Strikers' record at 6 wins and 2 ties and places them in contention for their division title. BOW: Lauren Ofria and Kristen Chaiksson.

Winchester 2 - Sting II 0

The Sting defense held Winchester to a single goal in each half. BOW: goalie Pat Russo and wing Eric Stoltz.

Under 12 Division

By M.L. Pauley and Candy Alsop

Labradors 3 - Collies 1

Jennie Murnane's goal, assisted by Christina Tung, put the Labradors on the scoreboard in the second quarter. Collies' Elizabeth Murphy, on an assist from Ingrid Malmberg, booted one in to tie the game. The Labradors scored two more goals in the third quarter: Maura Paone, assisted by Kaye Brady, and Vanessa Blank, assisted by Kealy O'Connor. BOW: Erin McCarthy and Randi Spiegel (Collies) and Gillian Corkery, Courtney Fitzsimmons and Lisa Daley (Labradors).

(Continued on Page 58)

Open House

The U.S. Air Force Thunderbirds and U.S. Army Golden Knights parachute team highlight an open house and air show at Hanscom Air Force Base July 1 and 2.

The Thunderbirds will take their red, white and blue F-16 jet fighters through a variety of intricate flying maneuvers during their 45-minute show on Saturday. On Saturday and Sunday, the parachute team will jump

R. H. HENDERSON
CARPENTRY and
HOME IMPROVEMENTS
• Interior Alterations
• Cabinet Changes for New Appliances
• Countertops • Built-ins and Storage
475-6966

USA TODAY
Now Offers
A.M. Home Delivery
USA TODAY is now offering early morning delivery of The Nation's Newspaper in Andover — with savings as high as 25 %! You'll enjoy the latest news and information, sports scores and analyses, personal-finance reports and current lifestyle and health news. So join the 5.3 million readers who make USA TODAY a part of their daily lives.
Order now and save up to 25%.
Call 1-800-USA-6414.

Residents Aid Central To Semifinal

By Rick Harrison

Andover residents Glenn Farnham, Mike Lane and Dave Miles led the Central Catholic baseball team to the semifinal round of the Eastern Mass. Division 1 Tournament this past weekend, the Red Raiders beating Newton North 6-2 and Lincoln-Sudbury 8-3 to earn a shot at St. John's Prep.

CCHS has advanced further this year than it has since 1966, and the Red Raiders barely missed out (by one loss on the final day) on a share of the Merrimack Valley Large School Division title.

The Red Raiders had the second best overall ledger in the league, 14-5, and joined Andover as the only two teams to beat Methuen (18-2) this year.

In the tourney-opening 6-2 triumph over Newton North, senior righthander Dave Miles hiked his pitching record to 8-0 with a complete-game, nine-inning six-hitter. He struck out four and didn't walk a batter, hurling two-hit shutout ball over the final seven innings.

Chris Lane went 3-for-3 at the plate, including a two-run double, and Glenn Farnham belted a pair of RBI triples (six for the season).

Farnham jacked his mound record to 5-2 with a route-going six-hitter against third-seeded Lincoln-Sudbury. He walked only two and fanned five.

Chris Lane, catching in this game, continued his hot hitting with 2-for-5 including an RBI single. Farnham smacked just one hit, but reached base four straight times and scored four runs.

"We jumped on Dave and Glenn's backs and rode them like thoroughbreds," said CCHS coach Marc Pelletier. "They both did the job."

"Miles spotted the ball well, worked the corners and showed tremendous composure against Newton North," said Pelletier. "He and Farnham (catcher when not pitching) work incredibly well together, and our program will really miss those two when they graduate this year."

Lane checks in at over .400 with 27-for-69, and the junior outfielder-catcher has scored 17 runs, driven home 14, smacked three doubles and one triple.

Miles is hitting .360 in limited action.

Miles is one of the league's top pitchers, however, sporting a perfect 8-0 record. In 58 workhorse innings he has permitted 58 hits, walked only 11 and struck out 33.

Summer Vacation Tennis Camps

Concentrated Tennis Instruction

4 To 1 Ratio - Students to Instructor

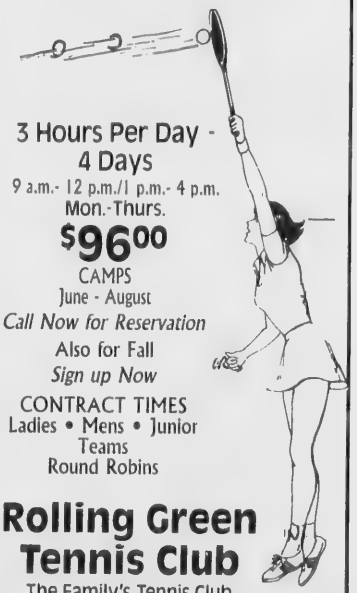

3 Hours Per Day - 4 Days

9 a.m.- 12 p.m./1 p.m.- 4 p.m.

Mon.-Thurs.

$96.00

CAMPS

June - August

Call Now for Reservation

Also for Fall

Sign up Now

CONTRACT TIMES

Ladies • Mens • Junior Teams

Round Robins

Rolling Green Tennis Club

The Family's Tennis Club

Next to Sheraton Rolling Green Inn

Rt. 133 at Rt. 93, Andover, MA

475-1530

If today's interest rates are closing doors to you, how's 5.375% for openers?

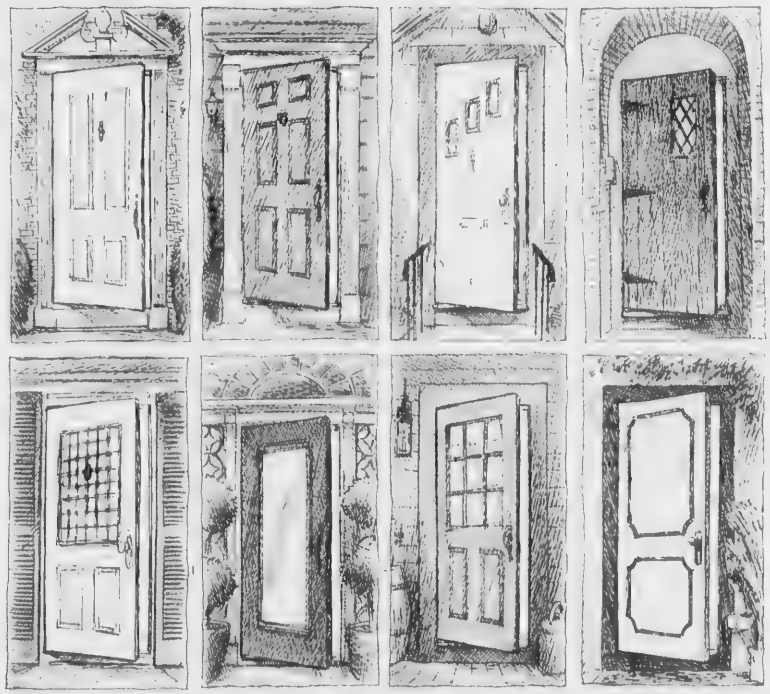

Finally, a mortgage that has the security of a fixed rate and the opportunity for low initial monthly payments. Our "Easy Qualifying Loan" can help you to qualify for a mortgage easier while increasing your initial buying power.

Let us open doors for you. For more information, call toll free 1-800-828-4700 (in MA).

5.375%	10.625%	10.965%
Qualifying Rate	Note Rate	APR

Initial payment will increase 7½% per year for seven years, then remain level. The base note rate of 10.625% is based on 20% down on a 15 year mortgage, with 2 points, and borrower paying buydown fee. May be prepaid without penalty. Rate subject to change without notice

The Warren Five

Bankers With Answers.

WARREN FIVE CENTS SAVINGS BANK Peabody • Beverly • Andover • Gloucester **TELEPHONE CONNECTING ALL OFFICES:** 1-800-828-4700 (In Massachusetts) Member FDIC/DIFM EQUAL HOUSING LENDER

Soccer

(Continued from Page 56)

Dalmatians 2 - Dobermans 2

Dalmatians' Stephanie Banos, assisted by Carly Stella, scored the first tally of the game. Their second goal came from Meg Giuliano, assisted by Ashley Nowell. Dobermans retaliated with goals by Michaela Ristuccia, assisted by Kara Burbank, and Christine Contos, assisted by Katherine Aeder. BOW: Lenore Stubenhaus and Inci Erdem (Dalmatians) and Rachael Goldberg, Amy Hayner and Catherine Cannon (Dobermans).

Mastiffs 3 - Retrievers 3

Retrievers' Amy Stetson opened the scoring with an unassisted goal but Elizabeth Winship, assisted by Meghan Lynch, retaliated for the Mastiffs. Elizabeth Salvia, assisted by Amy Stetson, put the Retrievers in the lead but Justine Salazar, assisted by Nicole DeLisio, tied the game. The teams took turns scoring in the fourth quarter: an unassisted goal by Retrievers' Elizabeth Salvia and a penalty kick by Mastiffs' Justine Salazar. BOW: Colleen Reid and Heather Vanderheiden (Retrievers) and Diana Marino and Jessica Chernicki (Mastiffs).

Force 2 - Rowdies 1

Woodie Sankar, assisted by Alexander Dalis, scored for the Force in the first quarter on a corner kick. The Rowdies' Albert Kwon, assisted by Roger Foltz, tallied in the fourth. Tim Campbell assisted David Nazzaro for the Force's final goal. BOW: Eric Marquis, Robert Kwon and Eric Bourassa (Rowdies) and David Nazzaro, Brendan Murray, Woody Sankar (Force).

Capitals 4 - Stars 3

Tim Smith, assisted by Andy McDonald, tallied for the Stars. The Capitals' Andy Houston, assisted by Peter Afarian, scored and Afarian connected with Paul Krasnoo. Andy Houston tallied. Ben Garcis connected with Mat Yost and Andy Henderson connected with Yost on a rebound for the Stars. Houston, assisted by Krasnoo, tallied the final goal for the Capials. BOW: Matt Gendron and Shaun Rodriguez (Stars) and Peter Afarian, Josh Goodman and the entire Capitals' team.

Bolts 4 - Cosmos 1

Joe Howard, assisted by Parker Lavin, Seth Starr connected with Eliot Sykes, Zach Smith, assisted by Pretap Penumalli; and Matt McCarthy connected with Sykes, scored the Bolts' goals. BOW: Andrew Sempere, Kurt Grewal and Bryan Kiberd (Bolts)

Under 10 Division

By Justine Croteau and
Fredi Anne Hurwitz

Opals 7 - Sapphires 2

The Opals scored first from Lisabeth Willey, assisted by Kristin Games. The Sapphires' Beth Har scored and Opals' Sarah Walker scored, assisted by Nicki Shoemaker. Lee Palmer, assisted by Jenna Hartwell, had two breakaway goals. Hartwell booted in one to make it Opals 5-1. Goakleeper Noelle blank made some great saves gainst a strong Sapphires' offense. Amanda Piercy, assisted by Katherine Blais (Sapphires) and Kaitlin Dargan and Palmer (Opals) scored. BOW: Jennifer Blongiewicz and Dana Sawyer (Sapphires) and Kaitlin Dargan and Laura Orlando (Opals).

Rubies 3 - Topaz 1

Neither team scored in the first quarter. In the second, Holly Ferris scored for the Topaz and Molly Seavey scored for the Rubies on a penalty kick. Ashley Werner scored in the third quarter and Ann Marie Paone booted in the final Rubies' goal. BOW: Suzanne Meeker and Ginger Hsu (Rubies) and Aimee Ferry and Holly Ferris (Topaz).

Amethysts 3 - Pearls 2

Courtney Barron scored for the Amethysts and Sarah Plamondon, assisted by Heather Rybicki, scored for the Pearls for a 1-1 tie at the half. Alexa Kokinos (Amethysts) scored from Julie Viola and again from Viola and Catherine Kaleel. Plamondon got her second goal in the fourth quarter but it as not enough as the Amethysts held for a 3-2 win. BOW: Heather Keeler and Catherine Ostrofsky (Pearls) and Julie Viola, Hilary Winters and Kalley Thomas (Amethysts).

Emeralds 2 - Diamonds 1

Viki Pierce scored and Maura Wittbold put a corner kick in the goal for the Emeralds. Kristy DeDuck scored the Diamonds' only goal on an assist from Sera Copolino. Meghan Woo, in goal for the Emeralds, blocked many attempts and landed on the ball to prevent a tying goal late in the fourth quarter. BOW: Brenna O'Connor, Kathryn Rose and Victoria Costello (Diamonds) and Erin Baggeroer and Lori Volpe (Emeralds).

Emeralds 3 - Pearls 0

Goals were scored for the Emeralds by Maura Wittbold, Sarah Muller and Wittbold again on a great throw-in from Barabara Contos. Sarah Muller's fine goaltending stopped the Pearls in the fourth quarter. BOW: Heather Keeler and Sarah Plamondon (Pearls) and Sarah Ely, Emily Reimer and Nicole Ducey (Emeralds).

Opals 6 - Rubies 2

The Opals were held scoreless in the first quarter by a strong Rubies' team. Opals' Sarah Walker worked hard in goal. The Opals came alive in the second when Lee Pamer scored twice, assisted both times by Jenna Hartwell, and Hartwell scored, assisted by Palmer. The Opals opened the third quarter with a goal by Palmer, assisted by Laura Orlando. The Rubies came back with a goal from Caitlin Burke, assisted by Megan Burke, and from Megan Burke, assisted by Jessie Ting. Hartwell scored in the fourth quarter on a nice pass from Nicki Shoemaker. The Opals' final goal came from Sarah Walker, assisted by Samantha Witman. BOW: Jackie Tommasino and Lynne Mazza (Rubies) and Joya Scott and Erin O'Brien (Opals).

Skeletons 3- Dragons 0

Dan Rabinovitz was the Dragon's goalie in the second period. Jason Masiello scored the Skeletons' first goal, assisted by Ben Bradway. Jamie Howard scored with help from David Holmes and Josh Prudden scored with an assist by Jamie Howard. BOW: Rob Berberian, Alex Tommasino, Mark Hegarty, Willie Olney for excellent teamwork (Dragons) and Douglas Hsu, Justin Accomando and Michael Mulcahy (Skeletons).

Ghouls 4 - Trolls 1

Each team had one goal in the first half; Jeffrey Danis, assisted by Mi-

(Continued on Page 65)

Windsor KITCHENS LTD.
Custom Kitchens by
1181 BOSTON ROAD, ROUTE 125
WARD HILL, MASSACHUSETTS 01835
TELEPHONE (508) 372-3444
RALSCO
Läger Kitchens
Wood-Hu

Custom Woodproducts
By
Yankee Woodworks
Specializing in custom finish work,
Built-in units, cabinets and furniture
Designed, built, installed, repaired
Build in shop or with our new shop on wheels
E. Derry, N.H. 603-437-4717

FATHER'S DAY
SUNDAY, JUNE 18
Select From Fine Men's Clothing, Sportswear and Accessories For That Special Gift With Real Value.
Newburyport's Fine Men's Clothing Establishment
JOHN FARLEY CLOTHIERS
HOURS:
M - W 10 - 6
Thurs. 10 - 9
F - S 10 - 6
Sun 12 - 5
Horton's Yard - 58 Merrimac Street
Newburyport, Massachusetts 01950
508-462-5401

Russell In Familiar Role

By Rick Harrison

When we last saw the Andover High baseball team in tournament action last June, John Russell was in the process of wasting a masterful pitching performance as the Golden Warriors dropped a tough 1-0 decision to Waltham in the Eastern Mass. Division 1 North championship game.

Last weekend AHS opened play in this year's tourney, and Russell was again on the mound. But that's where similarity and reality seems to end.

Andover, picking up right where it left off as champion of the Lawrence Invitational, scored six times in the first two innings and tacked on 10 runs in the middle three frames to run roughshod over Newton South 17-6.

The triumph extended the Warriors' record to 15-6 and earned them a quarterfinal round berth opposite familiar foe Methuen. The top-seeded Rangers and Warriors split during the season series, Methuen winning 9-5 and AHS turning the tables 12-4 in the title game of the Lawrence tourney.

That game was to have been played the first part of this week, but the Andover graduation of Monday and the rains of Tuesday twice postponed it.

The 19-hit barrage against Newton Southfeatured three-hit performances from veterans Keith Abernathy and Steve Surette, both of who also scored two runs.

Leadoff batter Matt Pothier rapped two hits and scored twice, Peter Radulski did the same, sophomore Dave Blank as well, John Glynn too, and senior veteran Jack Dalton lashed a brace of safeties.

One of Pothier's safeties was the first home run of his varsity career.

Hits by Chris Eggert and Dana Orlando capped the assault.

Russell worked the first six innings en route to his fifth victory, permitting just four runs and walking two.

Mopping up with an inning of relief each were lefty flamethrower Blank, Eggert and big sophomore Joe Marinaro.

Down The Years

(Continued from Page 46)

the local schools has been appointed head lifeguard at Ponps pond for the season which will start June 26 and end September 2.

The last of Punchard's four-year classes graduated Tuesday night, with 113 students, a record number, receiving their diplomas. Rev. Fredrick Noss, chairman of the Punchard trustees, presented the diplomas.

The four honor essayists proved by their treatment of their subject and by their delivery that they had earned their places at the head of the class.

25 Years Ago — May 1964

A total project cost between 3 and 3/4 and four million dollars has been forecast for a new high school.

A joint meeting of the School Committee and Secondary School Building Committee was held Tuesday night.The committees reviewed a decision for a new high school, with a searching discussion of the factors which led the Building Committee to reach its decision.

The Republican Town committee has broken sharply with precedent, endorsing Paul W. Cronin for a seat in the general court which is currently held by Arthur Williams.A 16-9 vote, with 10 members absent, followed a long, sometimes heated, debate among the 25 members present.

Some 942 voters spent a long and hot four hours Monday night at the special town meeting.

At press time Wednesday, a bad woods fire was burning in Lowell Junction. It started in a house trailer which caught on fire in the northbound land of Route 93, south of Dascomb Road. Flames, fanned by strong winds, spread to nearby woods causing a major brush fire.

10 Years Ago — May 1979

Town Clerk Elden Salter was asked by selectmen Monday night to write a letter to state officals registering the board's disapproval of any legislation which would reduce local control of elections. Salter said that since many small towns now depend on the state to help run their elections, Secretary of State Michael J. Connolly wants to officially become the chief state election official. He would then directly control all town clerks in the state concerning elections.

When the letter is approved and signed by selectmen, it will be sent to Rep. Gerald Cohen, the state committee on elections and the secretary of state.

Andover sold 5,588,470 gallons of water to North Reading during May, according to a report by water superintendent Ernest J. Cote.

Collins Center

(Continued from Page 43)

performers to town," she said.

Dr. Kenneth Seifert, superintendent of schools, and Town Manager Kenneth Mahony have been working with Mr. Cohen over the past six months to draw up a contract that would provide greater access for community organizations to the Collins Center.

"When people pay for something, they take care of it. When they don't, they don't give a damn," said Mr. Cohen.

Mr. Cohen said their goal was to provide, at no cost to the school, an auditorium.

"We've done that and I think we deserve some credit for that," he said.

He said TAEA was willing to look at ways to better serve the community and change what was necessary.

Committeeman Andres Salazar moved that a subcommittee, with a School Committee representative, be created. It would study the contract between the committee and the Collins Center, examine the uses of the center and report on how the community can be better served. The motion passed unamimously, and Mr. Salazar volunteered to serve on the subcommittee.

Honored At St. Lawrence

Two Andover residents, Christopher M. Morrison and Katherine E. Walsh, were recognized for their athletic achievements during the winter season at St. Lawrence University in Canton, N.Y.

Mr. Morrison of 18 High Plain Road was a member of the St. Lawrence men's indoor track team. He graduated from Central Catholic High School and was an economics major. Mr. Morrison graduated this year.

The track team finished the season fourth in New York state and won its sixth straight Independent College Athletic Conference title.

Ms. Walsh of 28 Essex St. was on the women's ski team. A sophomore, she graduated from Andover High School and majors in environmental studies and sociology. Her team placed 11th in the country at the NCAA national tournament.

The Mississippi River's depth varies from 9 to 100 feet.

HEARING AID FITTING
TESTING
Audio Hearing Center
KANNAN BUILDING
125 Amesbury Street
Downtown Lawrence
689-2499
REPAIRS
LICENSED AUDIOLOGISTS

American Carpet Cleaners
Carpets/Upholstered
Furniture/Autos
SATURDAY
HOURS AVAILABLE
No Minimum
Owner Operated
Call Jim Mullen
664-3547

MICHAEL E. LOMBARD
ATTORNEY AT LAW
is pleased
to announce that
ARLENE M. KEATING
has become associated
with the firm.
11 Chestnut Street
Andover, Massachusetts 01810
(508) 475-1518 / 475-1558
FAX (508) 470-3448

Volleyball Teams Wins Four of Six

By Rick Harrison

The Andover High boys' varsity volleyball team finished the 1989 season with a rush, creeping back to the .500 mark as it completed the first year of its existence with a highly respectable 10-10 overall record.

The Golden Warriors captured two of the final three matches last week, whipping Braintree and Dedham High 2-0 and dropping a tough 2-1 decision to a Weymouth South team ranked third in the state.

In addition there was a late-season come-from-behind, character-building 2-1 mini-upset of highly-regarded Cambridge Rindge & Latin, and the AHS netmen dropped a 2-1 decision to Weymouth North, defeated Boston English twice, 2-0 and 2-1, whitewashed Wellesley, 2-0, and dropped a tough 2-1 decision to Lowell.

"We're very pleased to end up at the .500 mark," said co-coach George Sullivan. "But we did put some pressure on ourselves. What do we do next year for an encore?"

The Warriors should be in excellent shape next spring, graduating just two seniors and getting the best players from a JV squad that had a superb 14-3 maiden season.

Match Results

The final match against Braintree produced an impressive 15-5, 15-7 sweep.

The team's two seniors, Jerome Guerard (back from injury) and James Spinelli, went out in style with strong overall efforts while athletic John Thompson contributed 18 spikes including six kills.

"It was a good overall way to finish," said co-coach George Sullivan. "It gives us a very positive attitude heading into next year.

"We received a lot of comments late in the season about how much we improved, and how we didn't really look like a first-year team by the end."

Dedham went just as easily as Braintree, 15-5, 15-12, but Weymouth South was a different story.

Weymouth won the first game, 15-7, Andover the middle game, 16-14, and Weymouth the rubber contest, 15-6.

"They were a very big and very skilled team with five seniors starting," explained Sullivan.

Playing well for Andover were Chris Merrill (setting), Glenn Driscoll (at the net), Kevin "Mr. Reliable" Murphy and Jeff Foley.

Cambridge Rindge & Latin, rated one of the best boys' high school teams in Massachusetts by "Volleyball Monthly" magazine, beat Andover 15-8 in the first game before the locals roared back for consecutive 15-11 victories.

"Cambridge jumped out to big leads against us in all three games," said co-coach Art Iworsley. "But we recovered well each time and it was really an impressive victory for us."

Playing well for Andover were juniors John Thompson, Kevin Murphy, Glenn Driscoll and Chris Merrill.

"Kevin Murphy has become an outstanding blocker and defensive player, Thompson and Driscoll were our leading hitters, and Chris Merrill has become our top setter in the 5-1 offensive formation," explained coach Iworsley.

Andover switched from a 6-2 to a 5-1 setup partially because of the injury to Co-Capt. Jerome Guerard.

Guerard, the team's top setter, suffered a broken finger and upon re-examination last week was placed in a full arm cast. The injury will keep the senior sidelined for the rest of the season.

Cambridge R&L entered the Andover match with a 5-2 overall record.

Andover made the long trip to the South Shore and Weymouth North, winning the first game 15-11 before losing the next two 6-15 and 3-15.

"We jumped out to an 8-1 lead in the opening game," said coach Iworsley, "but Weymouth came back to make that one close and then won the next two by big scores.

"It was like two completely different matches, and once they got the momentum they kept it going. It was a team we should have beaten."

Playing well for AHS were Kevin Murphy and Chris Merrill.

Jerome Guerard returned to the lineup to serve a few points, but it was after this match his injury was re-diagnosed and the full cast applied.

Boston English was a 15-4, 15-7 victim the first time around.

Junior Dave Tucker and sophomore Jeff Foley served well throughout the match, Chris Merrill once again was outstanding at setter, John Thompson's jump serve was working well, and Kevin Murphy starred all-around at hitting, blocking and defense.

The rematch against English was a bit tougher, the Boston school surprising AHS 16-14 in the first game before Andover rallied for 15-4, 15-6 victories.

"I think our kids were a little cocky at the start because we'd beaten them so easily the previous week," said co-coach George Sullivan. "Once they smartened up we won fairly easily."

John Thompson led the offense with six kills and 11 good spikes, while senior Co-Capt. James Spinelli and Kevin Foley were the top servers.

The 2-0 romp over Wellesley (15-7, 15-5) saw Jeff Foley score nine points on his serve, Kevin Murphy star defensively, and Glenn Driscoll team with James Spinelli to spark the offense.

The loss to improved Lowell (five straight wins) was a heartbreaker, AHS coasting 15-5 in the first game, losing the middle contest 10-15, and then bowing 16-14 in the rubber game as Lowell fought off six match points and erased a 14-8 deficit with an 8-0 closing run.

"Lowell is very sound fundamentally," said coach Sullivan. "They win because they set well and play excellent position volleyball.

"We had them beaten physically and mentally after the first game, but for some reason our guys relaxed and let them back into it."

Chris Merrill continued his outstanding setting (95 per cent average), Kevin Murphy received serve well (94 per cent success), and contributing strong efforts after being elevated from the JV squad were junior hitter Ben Streeter and sophomore hitter John Bishop.

Andover JVs

Sophomore Adam Ruma (setting), sophomore John Bishop (serving), freshman Eric Greenstein (serving), freshman Gary Wu (setting), sophomore Dennis Aikman (hitting) and junior Dave Ahouse (serving) played well all season for the 14-3 Andover junior varsity.

Gym Team Finishes Season

The Andover-North Andover YMCA girls' gymnastics team finished a busy season this past weekend at their league optional championships.

Karen Kirley of Andover brought home a third place trophy for all around and placed second on balance beam, fourth on vault, fifth on uneven bars and sixth on floor exercise. Devin Star of Andover placed fifth all around, third on uneven bars, fifth on vault and sixth on balance beam. Stephanie Brown, in her first year of competition, placed sixth on beam and fourth on uneven bars. Lindsey Rudolph placed fifth on floor exercise; Jenny Ratto earned a third-place medal on vault and Stephanie Ruda placed seventh on vault. Sarah Conrad and Erin Connelly, both in their first year of competition.

THE WAKEFIELD CENTER NEIGHBORHOOD ASSOCIATION
presents the Eighth Annual
Festival by the Lake!
Saturday, June 10, 1989 • 10 a.m. to 4 p.m.
(Raindate: Saturday, June 17th)
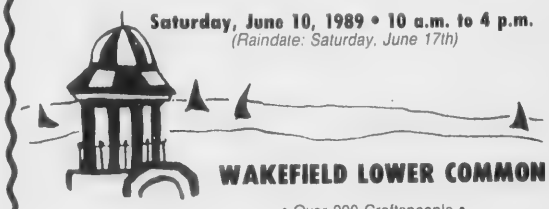
WAKEFIELD LOWER COMMON
• Over 200 Craftspeople •
Children's Games • Food • Entertainment • Free Admission

For Personal Service
and
Interesting Frame Selection
Take your eyeglass prescription
to
Modern Optical
FREE Tinting of Lenses with every pair of glasses purchased during the month of June.
(with this Ad only, expires 6/30/89)

Modern Optical
Medical Center Office Park
60 East St., Methuen 683-9281
(on the grounds of Holy Family Hospital)

Pacers Take Hoop Title

Pisco's Pacers are the 1988-89 champions of the Department of Community Services' over-30 basketball senior division for the town of Andover. The Pacers captured their first 12 games of the regular season before sustaining their initial defeat and finished first with a league best mark of 13-1. Player-/coaches Bob Pisco and Kevin Douglas' squad featured the smooth play of Steven and Brian Langton, Teddy Mac, Paulie Nils, Doug McDonald, Tim Healy, Tom McKee, Jim Corcoran, Tim Dargan, Kevin Twohig and Stan Fiumara.

Post season match-ups featured a semifinal best-of-three playoff clash with the always tough Andover Companies' team. The Pacers led by two with four seconds on the clock in game one, when Andover's Tom Riser hit a three-point bomb to give his team the opening playoff win. The Pacers battled back in game two and three with tenacious defense and good shooting to take the semifinal series.

Enter the Suns Club, owners of a two-point regular season victory over the Pacers. Sean Mason and forward Eddie Minishak fueled the Suns' attack for a 5-point victory in game one. The next game went to the Pacers as Steve Langton had his mates running to a 54-46 victory.

In the showdown game, the Pacers sprinted to a 19-point first-quarter lead via the expertise of Teddy Mac on the boards. The Suns cut the Pacers' lead to a half-dozen points several times in the second half before falling to an 11-point final margin of victory. The Pacers thus transformed a team that won a total of one game in their first two league seasons into a championship club in its third year together.

Legion Team Opens Season

By Rick Harrison

The Andover Legion Post 8 baseball team launches its 1989 season next Monday night at the Phillips Academy varsity field (off Salem Street), hosting Essex County Zone 8 archrival Lawrence Post 15.

Andover, with 11 returning veterans and seven newcomers on its 18-player roster, hopes to improve on last summer's 12-10 record.

"Our pitching should be very strong this year," said coach Al Pelletier, "and the biggest thing we'll be concentrating on is tightening up the defense.

"On paper we appear to have a very solid club, and I'm encouraged by the way things have gone early i the pre-season. I believe we'll be as good as anyone in our division, but I look for some excellent competition from (defending Zone champ) Methuen and Lawrence," added Pelletier.

The 18-year-old players on the team are pitcher-first baseman Barry Connors (Choate Academy), infielder Steve Howes (Northern Essex Community College), Phillips Academy graduates and outfielders Joe Lyons and Andy Shea (both Harvard University bound), catcher-outfielder Tom Murray (UMass-Amherst) and pitcher-outfielder John Russell.

The 17-year-old ballplayers are catcher-relief pitcher Keith Abernathy, pitcher-first baseman Dave Blank, pitcher-first baseman Chris Eggert, catcher-outfielder Sean Gill, pitcher-outfielder Brett Hammond, infielder Joe Iarrobino, infielder Peter Reming and outfielder-third baseman-pitcher Curt Soloman.

The two 16-year-olds are catcher-pitcher Bill Batchelder (Governor Dummer) and catcher Brendan Sharkey (St. John's Prep).

Members of the taxi squad are infielders Dana Orlando and Albie Minichello.

The veterans are Connors, Howes, Lyons, Shea, Murray, Russell, Abernathy, Gill, Iarrobino, Reming and Soloman.

Connors was the top hurler on the staff last summer with a 5-1 record, and joining him on the deep pitching corps will be Russell, lefties Eggert and Blank, Abernathy, Hammond, Soloman and Lyons.

Bow In Net Tourney

Both Jeff Hechemy and the girls' doubles team of Karen Lottatore and Julie Salazar bowed out of the Eastern Mass. North Sectional Individual Tennis Tournament recently.

Hechemy, who reached the sectional final last spring, was beaten for the first time this year when Kevin Connelly of Burlington registered a 6-1, 6-3 straight-set triumph in the semifinal round.

Hechemy, now 18-1 this year, won four matches two weekends ago and then eliminated Dave White of Lincoln-Sudbury 6-3, 2-6, 6-3 in the quarters before being bumped by Connelly.

Connelly had the added advantage of playing on his home Burlington courts.

Ironically, Hechemy defeated Connelly in three sets last year en route to his finals berth opposite Lexington's Lubos Kochek.

Sophomore Karen Lottatore and senior Julie Salazar, thrown together exclusively for the tournament, had moved to the quarterfinals before they were stopped in straight sets at Peabody High

Willows RACQUET CLUB
WILLOWS
RACQUET & FITNESS CENTRE
815 Turnpike St., No. Andover, MA
3-Month Student
FITNESS MEMBERSHIP
$95.00
You'll receive:
• NAUTILUS
• LIFECYCLES
• STAIRMASTER
• AEROBICS
PLUS: - Our unconditional 30-Day Money Back Guarantee.
CALL TODAY:
687-0505

SARATOGA
Inventory Clearance Sale
On All SARATOGA SPAS

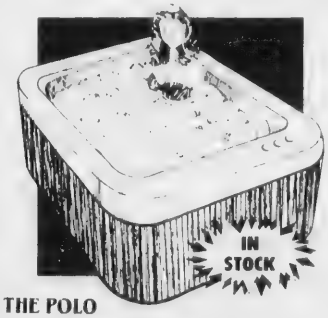

THE POLO
Come home to POLO ... and step into luxury. POLO's space-saver design comfortably seats four, so you can enjoy the bubbly with a few good friends. The POLO ... more than the perfect portable spa — POLO is the thoroughbred of spas.
Introducing THE ULTIMATE SPA FEATURE COPLANAR FLUID EJECTOR
COMPLETE LINE of POOL & SPA SUPPLIES
SERVICE WORK & NEW LINER!
MARKLYNN POOLS, Inc.
Pools • Patio Furniture • Spas
All Chemicals & Accessories
800 GOLD ST., MANCHESTER, N.H. 03103
Open Mon-Fri 8 a.m.-6 p.m., Sat. 9 a.m.-4 p.m., Sun. 1 p.m.-4 p.m.
1-603-622-6602 1-603-622-1121

Kitchens by Rice Brothers, inc
Specialists in Kitchen and Bath Designs
KNOWS WHAT'S IMPORTANT IN KITCHEN DESIGN

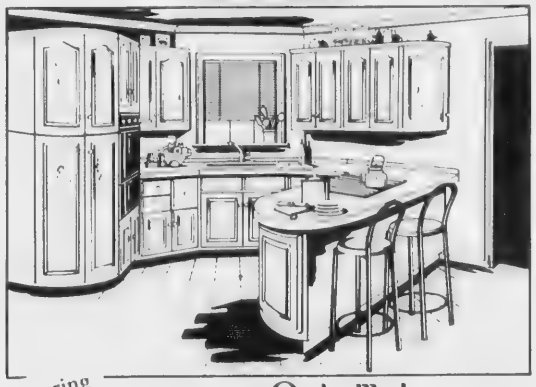

Featuring Custom Creations by Quaker Maid
Quaker Maid combines classic kitchen design and contemporary features—with convenience that values your time and space. Create your own style from a choice of beautiful laminates, handcrafted woods and hundreds of space-saving convenience features. Our kitchen specialists will transform your ideas and preferences into a kitchen that's both beautiful and efficient—for now and a lifetime.
3 (Rear) Church St., Wilmington, MA • (508) 658-3219
Hours: Tuesday, Wednesday, Thursday 8-9
Monday and Friday 8-5; Saturday 9-4

Chinese-Americans

(Continued from Page One)

tors in Beijing's Tiananmen Square early Sunday. Sources speculate the attack was ordered by senior leader Deng Xiaoping or Premier Li Peng to put a conclusive end to almost two months of massive student protests.

"My personal opinion is it's like some cancer, these old and stubborn Communists," Mr. Liu said. "They have been opposing economic reform. They thought (public opinion was) on their side. They were deadly wrong."

The students appear to have been set back—but only temporarily, observers say. "For the time being, the hard-liners will have control," said Thomas Huang of Farrwood Drive, past president of the Boston chapter of the National Association of Chinese-Americans. "I think this (protest) is a trend which cannot be turned back. It takes a tragic event to shift the mood of the entire country. But there is no turning back to the old policy."

"Shocking, terrible, unforgivable" is how Mr. Huang's wife, Vivian, described the violence in Tiananmen Square. The Chinese troops who fired on the square couldn't have known what they were doing, she said. She cited reports that the soldiers had been drugged before they were ordered to attack.

The students looked ready to compromise in the days before the military cracked down. "They tried, but they asked for too much," Mr. Liu said. The Chinese leaders "want to show their fist to the students. I think they're (leaders) going to lose the fight. The military is going to say, 'Enough.'"

Some units may have already. Split into factions, two divisions of the People's Liberation Army have already confronted each other in tanks. "It would be a tragedy to China and the whole world if China lapsed into civil war again," Ms. Huang said.

And yet, many believe civil war is inevitable, and some, that it is necessary. "It is a good step toward democracy," Mr. Liu said. "This is a turning point. The past 10 years has been like a prelude. After this, the students will win. I think they are prepared."

"It's very sad for my countrymen to be fighting the way they are," said Elsie Wu of Matthew Street, who teaches at Bancroft Elementary School. "I was hoping the change would be more gradual, but it looks like there will be a revolution. And no revolution comes without bloodshed."

For people with relatives and friends near the focal point of the brutality, the situation goes beyond political guessing games. Memorial Hall librarian Evelyn Kuo's sister was supposed to be coaching a basketball team in Beijing this week. "I'm kind of worrying," said Ms. Kuo, who has been trying to phone her sister.

"Many of our friends (who have relatives near Beijing) are keeping in constant dialogue," Ms. Huang said.

The idealism and commitment of the student protests have galvanized the world, whatever the outcome. And, whatever the outcome, they will leave a mark in history.

"It (would be) a shame for Americans to stand by and watch blood flowing from fellow human beings," Mr. Liu said.

auto directory

NEW CAR DEALER
Ira Olds-Toyota
SALES • SERVICE
COMPLETE PAINT & BODY SHOP
LARGE PARTS INVENTORY
DAILY RENTALS & LEASING
777-2330
598-5762
Rte. 114 Danvers

NEW CAR DEALER
WERNER'S PEUGEOT
83 North Street
Rte. 114
Salem, MA
745-7166
Sales
Service
Parts

NEW CAR DEALER
TOM MANZI DODGE
New & Used Cars & Trucks
AAA & Award Winning Service & Parts Dept
Corner of Merrimack & So. Broadway
Lawrence, MA
683-9591

CAR RENTAL
EXPRESS RENT-A-CAR
• Daily, Weekly, Monthly Rentals (Unlimited Mileage)
• Insurance Replacements
• Station Wagons & Vans Available
• Special Weekend and Holiday Rates
944-8555 • 664-0074
50 Main St., North Reading

NEW CAR DEALER
Wilmington Hyundai
SALES
SERVICE
PARTS
220 Main St.
Wilmington, MA
657-4377

NEW CAR DEALER
CHRYSLER-PLYMOUTH
273 South Union Street
Lawrence
Massachusetts
Open Evenings
688-6053

NEW CAR DEALER
SELLING and LEASING
LINCOLNS
AND
MERCURYS
FOR
LESS
5 MIN. FROM ANDOVER
Merrimack
LINCOLN-MERCURY
MERKUR
115 MERRIMACK ST. METHUEN
687-3100

NEW CAR DEALER
Rockingham
TOYOTA DODGE
SALES &
SERVICE
LEASING
354 Main St.
Salem, N.H.
Exit 50 off 495
Exit 2 off 93
603-893-3525

NEW CAR DEALER
VOLKSWAGEN
It's Not A Car
IT'S A VOLKSWAGEN
Sales
Service
Body Shop
Exit 48 off 495
Haverhill, MA
(508) 687-0696

NEW CAR DEALER
Salem Subaru
Sales
Service
Parts
Body Shop
500 So. Broadway
Salem, N.H.
603-893-5751

NEW CAR DEALER
Ira HYUNDAI
CARS THAT MAKE SENSE
Ask About Our Lowest Prices
DIAL TOLL FREE
1-800-343-3304
581-3002
777-8090
SALES SERVICE PARTS
ROUTE 114
DANVERS, MA

AUTO BODY & PAINTING
Maaco AUTO PAINTING & BODYWORKS
A QUALITY JOB AT A REASONABLE PRICE
• OVEN BAKED FINISH
• ORIGINAL FACTORY COLOR
• THOUSANDS OF COLOR CHOICES
• INSURANCE WORK WELCOME
• LICENSED ESTIMATORS
AUTO PAINTING SPECIALISTS
EXPERT BODY WORK
FREE ESTIMATES
688-5117
660 S. UNION ST. LAWRENCE
AT EXIT 41 ROUTE 495
REAR OF GENUSI RENTAL CENTER

obituaries....

(Continued from Page 40)

Sarah L. Healy

Sarah L. (Leach) Healy, 81, 256 North Main St., died June 1, 1989, at Lawrence General Hospital after a short illness.

Mrs. Healy was a public health nurse for the town of Andover. She retired in 1984. She previously worked as a supervisor of operating rooms in many Greater Boston area hospitals.

Mrs. Healy was born in Somerset and lived in Andover for the past 45 years.

She was a graduate of Boston University School of Nursing.

Mrs. Healy was a former member of the Phillips Academy Faculty Wives Benevolent Society and various other women's clubs of Boston and Andover.

She was the widow of Richard V. Healy. They were married 33 years.

Members of her family include a son, Richard V. Jr. of Chelmsford; daughter, Judith A. Darcy of Woburn; sisters, Ann O'Brien, Margaret Leach and Beatrice McCarthy, all of Somerset; and six grandchildren.

Funeral serviceswill be private.

Donations can be made to Lawrence General Hospital Foundation, P.O. Box189, Lawrence, Mass. 01842.

Elizabeth C. Hall

Elizabeth C. (O'Neil) Hall, 80, of North Andover, died June 4, 1989, in Lawrence General Hospital.

Mrs. Hall was born in Lawrence. She had lived in Methuen before moving to North Andover.

She had worked as comber for 18 years in the Arlington Mill in Lawrence before retiring in the 1950s.

Mrs. Hall was the widow of Herman Hall.

Members of her family include a son, Donald E. Hall of Cocoa, Fla.; sisters, Mrs. Margaret Cantillion and Mrs. Mary Lahey Richards, both of Andover; Mrs. Catherine Gallagher of Groveland and Mrs. Charles (Helen) Bickford of Hyde Park ; grandchildren, Miss Tina H. Hall of Melbourne Fla.; Mrs. Charles (Donna E.) Martinez of Turkey; Donald E. Hall Jr. of Cocoa, Fla. and U.S. Navy Seaman John E. Hall, stationed in Middleton, Tenn.; three great-grandchildren and several nieces and nephews.

A Mass was celebrated Wednesday in St. Monica's Church, Methuen. Burial was in Elmwood Cemetery, Methuen.

Harlan Briggs

Harlin Briggs, 43, of Frye Circle, died June 2, 1989, at Tewksbury Hospital, where he had been a long-time patient suffering from complications of tuberculosis.

Born in Methuen, he had been an Andover resident for most of his life.

He was the son of the late Thomas and the late Lillian (Cody) Briggs.

Mr. Briggs worked as a hairdresser in the Lawrence-Andover area until illness forced his retirement.

Members of his family include his daughter, Amy Lynn Briggs, and several cousins, including George Briggs of Lawrence.

A Mass was celebrated Wednesday in St. Williams Church. Burial was in Tewksbury Cemetery.

Irene Jarbeau

Irene (Lajoie) Jarbeau, 73, of 12 Boston Road, died June 4, 1989, at Holy Family Hospital in Methuen.

Born in Lowell, she was a homemaker and attended St. Augustine Church.

Members of her family include sons, Raymond of Virginia, James of Lawrence and Edward of Tewksbury; daughters, Mrs. Leo (Patricia) Driscoll of Andover and Mrs. Harold (Jeannette) Emerson of Methuen; a brother, Peter Lajoie of Manchester, N.H.; sisters, Rosalee Galibriski of Manchester, N.H., Jeanne Diette of Westford, Elaine Buote of Atkinson, N.H., and Pearl Anzaldi of Lawrence; 17 grandchildren; five great-children; and many nieces and nephews.

A Mass was celebrated Wednesday at St. Augustine Church. Burial was in Sacred Heart Cemetery.

(Continued on Page 66)

The Gray whale migrates more than 10,000 miles a year.

For Your
Summer Enjoyment
SAVE $1000s NOW!
WE OFFER THE
FINEST SELECTION OF PRE-OWNED MERCEDES-BENZ AUTOMOBILES IN N.H.!

	WAS	NOW
1987 560SL Black/Black, 35k miles	$48,500	$44,900
1987 190E Diamond Blue/Blue, 14k miles, elect. seats & alarm	$25,500	$23,500
1987 300E Diamond Blue/Grey, 45k miles	$32,500	$29,900
1986 560SL Champagne Met./Pal. leather, 39k miles	$43,500	$41,500
1986 420SEL M Blue/Pal. leather, 39k miles	$36,900	$35,500
1985 380SL Tapis Blue/Grey Leather, 56k miles	$38,500	$35,500
1985 190E Grey/Grey, 56k miles	$17,500	$15,500
1981 380SLC Grey/Black	$20,500	$16,900

Selected Pre-Owned Mercedes-Benz Automobiles Now Available With A "FACTORY BACKED WARRANTY"
NAULT'S AUTO WORLD
1477 SOUTH WILLOW ST., MANCHESTER
(Across from Mall of N.H.) 668-5700

OWN AN ENDANGERED SPECIES!
THE ALL NEW 1989
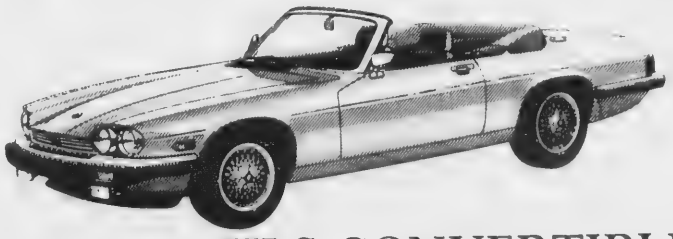
JAGUAR XJ-S CONVERTIBLE
10 In Stock For Immediate Delivery
BUT WHEN THEY'RE GONE, THEN ? ? ? ? ? ? ? ?
WOBURN FOREIGN MOTORS
Route 128, Exit 36
Washington St., Woburn
617-933-1100
OPEN Weekdays 8:30 a.m.-9:00 p.m. • Saturday 8:30 a.m. 'til 7 • Sunday Noon 'til 7

DAN'S AUTO BODY
INS. ESTIMATES
FRAME REPAIRS
AUTO GLASS
COLLISION REPAIRS
RUST PROOFING
APPRAISALS
VANDALISM & THEFT REPAIR
(508) 664-9954
209 Main St.—Rt. 28
North Reading, MA 08164
danny thomas

Graduation

(Continued from Page One)

Mr. McAnally reminded his classmates that only a few years back school dances drew barely 60 students. He said he was proud that dances as well as other school functions now have the support of the majority of the school population.

"We found it was all right to feel pride in our school," he said.

Arminta Thompson, an A Better Chance student from Ohio, told the audience gathered at the ceremony, that her three years at the high school were a challenge she doesn't regret. She thanked the teachers, students, host families and the ABC program on behalf of her two fellow ABC graduates.

"We came here as non-community members, but we leave as community members," Ms. Thompson said. ABC brings youths from disadvantaged areas to Andover for the duration of their high school careers.

Timothy Schellens of Belguim and Rosa Ana Vargas of Peru, the two American Field Service students, presented their countrys' flags to Principal Wilbur Hixon.

"I hope you take a part of Andover with you," Mr. Hixon told the two exchange students.

Class essayist Natalie Belkin asked for a moment of silence for the students in China facing death as they fight for democracy and human rights.

She then went on remind her fellow graduates of the gamut of emotions they have felt through their years at Andover High. Ms. Belkin said each one of those emotions will serve the graduates well in preparing for the world beyond the doors of Andover High.

Guest speaker Sarah Edwards of Channel 4's *Evening Magazine* also talked about high school memories. She said even the bad ones could be turned around and used as advantages.

"As my mother always said, 'If life gives you a lemon, make lemonade,'" said Ms. Edwards.

She went on to tell a few funny anecdotes about learning experiences she has had in the television business.

"A lot of you are confused about the future, and that's OK too...If you think I had a clue 19 years ago at my high school graduation, you're wrong," she said.

Ms. Edwards told the students their future dreams and aspirations will continue to change and move them foward.

Following Ms. Edwards' speech, Mr. Hixon presented the class valedictorian, Ms. Belkin, and salutatorian, Kerri Anne Flaherty, and the graduates. He praised the graduates, saying they had been dedicated to making the high school a friendlier place.

"The respect that exists between us is something I have never seen," said Mr. Hixon.

With that, he introduced the 349 graduating seniors of the class of 1989.

Each tooth in a Sperm whale's jaw weighs more than half a pound.

TOWN OF ANDOVER

PLANNING BOARD PUBLIC HEARING

In accordance with Chapter 41, G.L., Section 81, notice is hereby given that the Planning Board of the Town of Andover will hold a public hearing on Tuesday, June 27, 1989 at 8:30 P.M. in the third floor conference room, Town Offices, 36 Bartlet Street, for a 8 lot subdivision plan entitled **"Dearborn Lane - Washington Place"**, located **off Elm and Summer Streets in Andover**, on lands owned by Lauren & Dorothy Dearborn, Everett & Dororthy Dearborn and Paul Bruk, as submitted to the Board on May 26, 1989.

ANDOVER
PLANNING BOARD
By: George S. Moran
Chairman
June 8 & 15, 1989

PUBLIC HEARING

TOWN OF ANDOVER

Notice is hereby given under Chapter 148 of the General Laws, amended, that **John D. Lewis d/b/a Shawsheen Motor Mart, 39 Haverhill Street, Andover, Massachusetts** has petitioned the board of Selectmen to keep and store flammable products:

ABOVEGROUND: 1,000 gallons thinner, primer, reducer mixed paint, waste oil.

UNDERGROUND: 10,000 gallons gasoline, 10,000 heating oil.

A public hearing will be held on July 10, 1989 at the Town Offices, Bartlet Street, Selectmen's Office Conference Room, third floor at 7:30 P.M. in accordance with the provisions of the General Laws relating thereto.

By order of the
ANDOVER BOARD
OF SELECTMEN
Elden R. Salter, CMC
Town Clerk
June 8, 1989

PUBLIC HEARING

TOWN OF ANDOVER

Notice is hereby given under Chapter 148 of the General Laws, amended, that Francis P. Reilly & Sons, Inc., 206 Andover Street, Andover, Massachusetts has petitioned the Board of Selectmen to keep and store flammable products in accordance with the provisions of rules and regulations (527 CMR 8) of the Department of Public Safety:

1,500 gallons Diesel Fuel in a tank truck to be garaged at Millstream Industrial Park, 206 Andover Street, Ballardvale, Massachusetts.

A public hearing will be held on July 10, 1989 at the Town Offices, Bartlet Street, Selectmen's Conference Room, third floor at 7:30 p.m. in accordance with the provisions of the General Laws relating thereto.

By order of the
ANDOVER BOARD
OF SELECTMEN
Elden R. Salter, CMC
Town Clerk
June 8, 1989

COMMONWEALTH OF MASSACHUSETTS
THE TRIAL COURT
THE PROBATE AND FAMILY COURT
Essex Division
Docket No. 89P0686-E1

Estate of **Catherine Park, otherwise known as Catherine T. Park** late of Andover in the County of Essex.

NOTICE

A petition has been presented in the above-captioned matter praying that a certain instrument be probated purporting to be the last will of said deceased by **Regina M. Currid, named in said will as Regina Currid,** of Jamestown in the State of Rhode Island, praying that she be appointed executrix thereof, without giving a surety on her bond.

If you desire to object to the allowance of said petition, you or your attorney should file a written appearance in said Court at Salem on or before 10:00 in the forenoon on June 26, 1989.

In addition you should file a written statement of objections to the petition, giving specific grounds therefore, within thirty (30) days after the return day (or such other time as the Court, on motion with notice to the petitioner, may allow) in accordance with Probate Rule 16.

Witness, Thaddeus Buczko, Esquire, First Justice of said Court at Salem, the twenty-fifth day of May in the year of our Lord one thousand nine hundred and eighty-nine.

John F. Burke
Register of Probate
June 8, 1989

Free Pick-up and Delivery

mr. rent-a-car | mr. lease-a-car

NEW! 1989 CADILLAC RENTALS NEW!

100 Miles Free
• Special Rental Requirements

$49.95 per day

608 So. Union St., So. Lawrence, MA
682-4111

LA-Z-BOY™ SALE.

► CHEVROLET:
1988 Beretta #P592 $9,495.00
1988 Corsica #P586 $8,995.00
1987 Cavalier #3WRL $5,995.00
1987 Celebrity Eurosport #0204A $6,995.00
1986 Camaro #P648 $5,995.00
1986 Z-28 #P526 $9,995.00
1986 Monte Carlo #2594A $7,495.00
1985 Caprice Wagon #P565A $7,995.00
1986 Cavalier #P632 $4,995.00
1985 Monte Carlo #P522BA $5,995.00
1983 Monte Carlo #P567A $3,995.00
1983 Citation #4268A $1,995.00
1985 Celebrity #1516A $5,995.00

► BUICK:
1985 Skylark #3537A $4,495.00
1984 Century #P595 $4,995.00

You're gonna have to sit down for this one. Because for the entire month of June, we're giving away a LA-Z-BOY chair with every used vehicle! So whether you buy a used car or truck at Bill DeLuca's, you'll take home a recliner! We're making it easy for you to take it easy.*

So don't be lazy. Get over to Bill DeLuca's Woodworth Chevrolet or Village Buick for some terrific deals. With low financing, great prices, and a free LA-Z-BOY, you'll be sitting pretty.

ON ALL OUR USED CARS: Same day financing. Easy credit. Immediate delivery.

*Allow four to six weeks for delivery. SALE ENDS JUNE 30, 1989.

► CADILLAC:
1983 Coupe Deville #5911A $6,995.00

► OLDSMOBILE:
1986 Delta 88 #4360A $8,495.00
1984 98 Regency #1287A $7,495.00

► FORD:
1985 Escort #6889A $3,495.00

► MERCURY:
1985 Grand Marquis #P557 $8,495.00

► IMPORTS:
1985 Corolla #P542 $4,495.00
1985 Honda Accord #6129A $5,995.00

► TRUCKS:
1988 Bronco #2985A $11,995.00
1986 C-10 Pickup #6477A $6,995.00
1985 Beauville Van #4667A $8,995.00
1984 Bronco #3664A $6,995.00
1986 S-10 #P577 $7,995.00
1986 Starcraft #7538A $14,495.00
1986 F 150 Pickup #P464 $7,995.00

Bill DeLuca's Woodworth Chevrolet
We won't steer you wrong.
Route 28 in Historic Shawsheen Square, 339 N. Main St., Andover, MA
From Lawrence 683-5854 • From Andover 475-6200

Bill DeLuca's Village Buick
We won't steer you wrong.
(Route 133) 39 Haverhill St. • Shawsheen Square, Andover, MA • Tel. 475-3325

Soccer

(Continued from Page 58)

chael Ravens, for the Ghouls and David Maragioglio, assisted by Daniel Kulp, for the Trolls. Other Ghouls' goals were scored by Matt Rogers, assisted by Piercarlo Valdesolo, James Anderson, assisted by Ravens, and Gresh, assisted by Anderson. BOW: Daniel Kulp and Nickie Johnston (Trolls) and Kevin Broderick and Andrew Edge (Ghouls).

Cyclops 7 - Phantoms 4

Cyclops' goals were scored by Matt Wessler, two by David Sullivan, assisted on one by Danny Lombard and one by Matt Wessler, Nick Vantzelfde, assisted by Danny Lombard, two by Tim Abbott, one assisted by Allen Mackey, and Justin LeCam, assisted by Matt Aufiero and Andy Woods. The Phantoms' scorers were Scott Petersen, assisted by Jaren Greer, two by Andy Baron and Peterson, assisted by Green. BOW: Mark Zammuto and Craig Davis (Phantoms) and Andrew Wood and Danny Minkkinen (Cyclops).

Warlocks 2 - Goblins 1

The Warlocks' goals were scored by Tyler Volpe, assisted by Doug Shahian, and David Constantine, assisted by Steven Crossley. BOW: Chris Demko, Hasan Erdem and Andrew Mesquita (Warlocks).

Wizards 11 - Spirits 3

Wizards dominated the game by scoring 11 goals. Mike DenHartog scored two goals for the Spirits, one assisted by Karthik Venkatesh and one by Matt Guenther, and David Moran had an unassisted goal. BOW: Mark Moskal, Chris Sand and Ross Fenton (Spirits).

Crystals

Jim Albridge from Ward Hill will speak about the selection, care and feeding of crystals at the monthly meeting of the Merrimack Valley Psi Symposium on Thursday, June 15, at 7:30 p.m. at North Parish Church in North Andover. Meetings are open to the public. Freewill donations are accepted.

"Jim would like to impart how to expand your consciousness, transform your life and experience spiritual insight through the proper use of crystals," said symposium members. "He will focus on how to select the right crystal, some myths and misconceptions and cleansing, charging, protecting and storing your crystal."

Announcing
The Audi
3-Year Test Drive

Audi 100E

No Money Down
No-Charge Maintenance
Completely Warranted
Road Side Assistance
Emminently Affordable
Short Term Lease

Audi

Another Advantage On
The Alternate Route

Park Audi
222 Lowell St., Lawrence, Ma
(508) 686-9743

LARGEST EXCLUSIVE MERCEDES-BENZ
DEALER NORTH OF BOSTON

SEDANS

'86 Mercedes-Benz 190E 2.3
Sedan #89-P38

ROADSTERS

'87 Mercedes-Benz 560SL
Roadster #89-819A

'81 Mercedes-Benz 380SL
Roadster #88-789A

COUPE

'88 Mercedes-Benz 560SEC
Coupe #89-878

SMITH MOTOR SALES INC.
455-461 River St., Haverhill
MERCEDES-BENZ
372-2552 OUR 61st YEAR 372-1242

Obituaries

(Continued from Page 63)

Ralph W. Ackley Jr.

Ralph W. Ackley Jr., 43, of Celburne, Texas, died May 25, 1989, in Fort Worth, Texas of injuries resulting from a motor vehicle accident.

He was born in Groton, Conn., where he had lived for several years before moving to Andover.

Mr. Ackely moved to Texas three years ago, where he was a registered nuclear engineer for Stone and Webster Corp. of Boston.

Members of his family include his wife, Pamela (Hale) Ackley; daughters, Cristin L., Vanessa, and Elyse Ackley, all of Cleburne; his parents, Ralph W. Ackley Sr. and Lois (Eaumes) Ackerly of Groton, Conn.; a brother, Alan Ackley of Groton; and a sister, Deborah Ackley of Mystic, Conn.

A graveside service will be held Saturday at 2:30 p.m. in Lakeview Cemetery, Wolfeboro, N.H.

Memorial services will be Sunday at 2 p.m. in First Congregational Church, Main St., Wolfeboro.

Another memorial service will be held June 15 at 2 p.m. at the Old Lighthouse at 7 Water St., Stonington, Conn.

Police Log

(Continued from Page Four)

dow, 1 Elm Square, 10:32 a.m.; front window damaged at 64 Red Spring Road, 11:47 a.m.

Thursday, June 1—Motor vehicle vandalism, 2 Princeton Ave., 7:32 p.m.; rock thrown through garage window, 12 Granada Way, 9:34 p.m.

Friday, June 2—Pellet hole in car window, 1 Princeton Ave., 8:26 a.m.; motor vehicle vandalism, 7:04 a.m.; motor vehicle vandalism, 9:31 a.m.

Saturday, June 3—Broken window, 11 David Court, 12:04 a.m.

Sunday, June 4—Vandalism reported, 1 Talbot Road, 8:35 a.m.

Monday, June 5—Window smashed at 10 Lowell Junction Road, 8:41 a.m.

Stolen Cars

A purple 1985 Toyota reported stolen at 131 River Road, 11:11 p.m.

The age recorded on a whisky bottle refers to the number of years it's aged before it's bottled.

No Gimmicks! No Hassles!

NH Residents No Sales Tax!

JAFFARIAN'S

VOLVO-TOYOTA FACTORY AUTHORIZED

TOYOTA SALE

ONLY AT JAFFARIAN'S

$2000* DISCOUNT FROM FACTORY LIST ON ALL CAMRYS

*All trac Sedans in stock

150 NEW TOYOTAS AT SIMILAR SAVINGS!

WE WILL NOT BE UNDERSOLD!

ANY TOYOTA PICK-UP IN STOCK SOLD AT DEALER INVOICE

DEALER INVOICE INCLUDES DESTINATION AND ADVERTISING COSTS OF 1.5%

Sale Ends 6/13/89

'81 VOLVO 245 WAGON Stk #6231-1 WAS $6999 NOW ONLY $4999	'82 VOLVO 242 2 DR. Stk #6258-1 WAS $6999 NOW ONLY $5999	'85 TOYOTA CAMRY Auto a/c, stereo tape low miles Stk #4636-1 WAS $7999 NOW ONLY $6999	'84 TOYOTA CAMRY A/C stereo 5 spd $6999	'86 TOYOTA CAMRY 4 Dr Auto 32K mi p/s brakes a/m/fm Stk #7163 WAS $8499 NOW ONLY $7499	'87 TOYOTA COROLLA H/B A/C p/s am/fm cass, much more #7167 $7499*
'84 VOLVO 244 GL 4 DR. Auto Stk #7142 WAS $9999 NOW ONLY $7999	'87 TOYOTA CELICA ST CPE Auto a/c am/fm cass, much much more #7173 WAS $9999 NOW ONLY $8999	'87 TOYOTA CAMRY 4 DR. DX SED. A/C, locks brl, cruise wind am/fm cass #4685-1 WAS $11,999 NOW ONLY $10,999	'89 TOYOTA CAMRY SEDAN A/C am/fm stereo #4521-1 $11,499	'86 VOLVO 740 GLE WAGON Auto a/c windows locks stereo tape leather #6301-1 WAS $15,999 NOW ONLY $13,999	'86 VOLVO 760 GLE Auto a/c, window locks sunroof Stk #7140 WAS $16,999 NOW ONLY $14,999
'87 VOLVO 740 GLE 27K miles a/c, window, locks sunroof, more Stk #4229-1 WAS $18,995 NOW ONLY $14,999	'88 VOLVO 740 GLE SEDAN Auto, p/w, p/l sunroof a/c, leather, am/fm cass #7134 $16,999*	'81 VOLVO BERTONE 2 DR. Collector's Edition auto a/c, stereo tape SAVE	"HARD TO COME BY" '86 TOY. CRESSIDA Auto sunrf, a/c, p/w, p/l am/fm cass 40K, clean, clean car 1 owner #7145-1 SAVE	'86 ALFA ROMEO CONVERTIBLE 5 spd, much more #4675-1 SAVE	'88 TOYOTA CAMRY 4 Dr Sed Auto, a/c, p/w, p/l tilt, cr, am/fm stereo #7174 SAVE

312 RIVER ST. (EXIT 49 OFF 495) HAVERHILL, MA

(508) 372-8551 (508) 686-0941

*Former daily rental
*Former demo

REGAN Ford 45 YEARS OF NO GIMMICKS

COLLEGE GRADUATES & 1ST TIME BUYERS PROGRAMS GOING ON NOW!

BRAND NEW 1989 ESCORT 2 DR. HATCHBACK

$299 TRADE OR CASH DOWN

2.9% ANNUAL PERCENTAGE RATE Up to 24 Mos.

$152.49 PER MONTH 60 MONTHS NO GIMMICKS

OR $750 REBATE

#13781. Amount financed $7000.00, finance charge $2119.40, deferred payment price $9448.40, total of payments $9149.40 10.9% annual percentage rate. There are no other charges to buy this car. No gimmicks, you just need good credit. 2.9% annual percentage rate for 24 months

BRAND NEW 1989 TAURUS 4 DOOR

$750 REBATE

OR FINANCING AS LOW AS 2.9% ANNUAL PERCENTAGE RATE

$11,488 CASH DELIVERED

#14617

INCLUDES ALL THIS:
- AUTOMATIC
- AM/FM STEREO
- AIR CONDITIONER
- TINTED GLASS
- POWER STEERING
- ELECTRIC DEFROSTER
- DUAL ELECTRIC MIRRORS
- WHEEL COVERS
- POWER BRAKES
- STEEL BELTED RADIALS
- INTERVAL WIPERS
- DIGITAL CLOCKS

BRAND NEW 1989 MUSTANG LX 2 DOOR

$500 REBATE

OR FINANCING AS LOW AS 2.9% ANNUAL PERCENTAGE RATE

$8988 CASH DELIVERED

#267499

INCLUDES ALL THIS
- POWER STEERING
- POWER LOCKS
- STEREO CASSETTE
- DUAL ELEC. MIRRORS
- POWER WINDOWS
- SPEED CONTROL
- INTERVAL WIPERS
- TILT WHEEL
- ELECTRIC DEFROSTER
- POWER BRAKES
- DIGITAL CLOCK
- 5 SPEED OVERDRIVE

BRAND NEW 1989 TEMPO GL 4 DOOR OR 2 DOOR

$750 REBATE

OR FINANCING AS LOW AS 2.9% ANNUAL PERCENTAGE RATE

$8988 CASH DELIVERED

INCLUDES ALL THIS:
- AM/FM STEREO
- AIR CONDITIONER
- TILT WHEEL
- DIGITAL CLOCK
- POWER STEERING
- POWER LOCKS
- REAR DEFROSTER
- INTERVAL WIPERS
- POWER BRAKES
- DUAL ELECTRIC MIRRORS
- LIGHT GROUP
- 5 SPEED

Several available including #198254

BRAND NEW 1989 RANGER XLT PICKUP

$599 TRADE OR CASH DOWN

OR FINANCING AS LOW AS 2.9% ANNUAL PERCENTAGE RATE OR $750 REBATE

$8988 CASH DELIVERED

$198.89 PER MONTH 60 MONTHS NO GIMMICKS

LOOK AT ALL THE EQUIPMENT:
- TWO TONE PAINT
- CHROME STEP BUMPER
- TACHOMETER
- TINTED GLASS
- LIGHT GROUP
- POWER STEERING
- 60/40 SPLIT SEAT
- SLIDING REAR WINDOW
- FOLD AWAY MIRRORS
- INTERVAL WIPERS
- STEREO CASSETTE
- DELUXE WHEEL TRIM
- P215 ALL SEASON TIRES
- GAUGES
- POWER BRAKES

Several available including #01417. Amount financed including fees $9269, finance charge $2764.40, deferred payment price $12,532.40, total of payments $11,933.40 10.9% annual percentage rate. There are no other charges to buy this car. No gimmicks. You just need good credit. 2.9% annual percentage rate for 24 months.

REGAN Ford 373-3878 687-0299

501 BROADWAY, HAVERHILL JCT. RTE. 97 & 495

SALES-LEASING-RENTALS-SERVICE-BODY SHOP-PARTS-STATE INSPECTION

PRICES SMASHED!

OPEN
WEEKDAYS 9-9:30
SAT. 9-6
SUN. 12-6

OVER **1200** CARS AND TRUCKS TO CHOOSE FROM

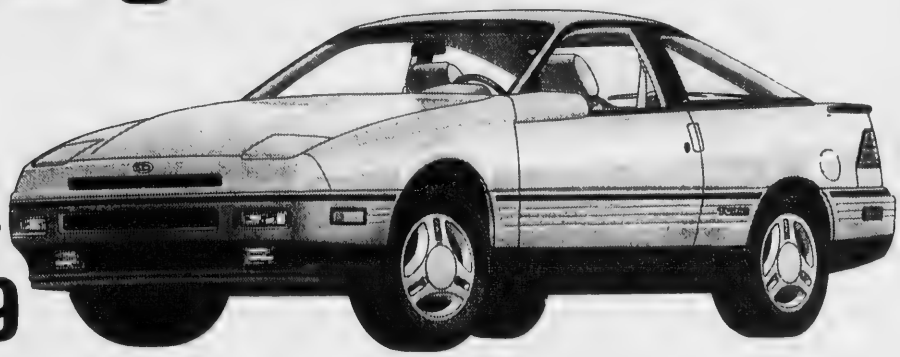

BRAND NEW ESCORTS FROM $5989

Stock #'s 41609, 41809, 41816.

Three available at this price. Others available at different prices. Price includes all factory incentives.

BRAND NEW PROBES FROM $9989

Stock #'s 42400

One available at this price. Others available at different prices. Price includes all factory incentives.

BRAND NEW TAURUS

Stock #'s 41291, 42070, 42044

FROM **$9989**

Three available at this price. Others available at different prices. Price includes all factory incentives.

BRAND NEW CROWN VICTORIA

Stock #'s 41887, 41912, 41968

$14,789

Three available at this price. Others available at different prices. Price includes all factory incentives.

BRAND NEW TEMPOS

Stock #41262

FROM **$7989**

One available at this price. Others available at different prices. Price includes all factory incentives.

MUSTANGS

6 GT MUSTANG 5.0 • V8 • HO
GT CONVERTIBLES — 5 IN STOCK
5.0 LX HARDTOPS — 2 IN STOCK
T-BIRD IN
SUPER COUPE STOCK

THE BIG (617) 944-8000 (508) 658-6800 SALE ENDS JUNE 14, 1989

WILMINGTON FORD

All prices reflect rebate to dealer.

275 MAIN STREET, WILMINGTON, ROUTE 38 OFF ROUTE 93, WEEKDAYS 9-9:30, SAT. 9-6, SUN. 12-6 944-8000 OR 658-6800

Bill Deluca's
WILLIAM PONTIAC
"The First Name In Excitement!"
MERRIMACK VALLEY'S ONLY EXCLUSIVE PONTIAC DEALER
We Lease All Makes and Models!
373-2800
503 River St., Rte. 110
HAVERHILL, MA (Exit 49 off 495)

AIRPORT SERVICE OUR SPECIALTY
NO STOPS-NO OTHER PASSENGERS
1 PASSENGER 33.00 Each
Additional Passengers 5.00
DORAN INC. 470-3383

Le Studio de Ballet
2 Dundee Park, Andover 470-1381
Classes for Children & Adults
Director: Margaret Earle

Young Fashions
93 Main St.
Olde Andover Village
475-1431
Clothing for Infants, Toddlers, Girls, Boys & Preteens.

Gallery
UPHOLSTERING AND INTERIOR DECORATING
DRAPERIES • SLIPCOVERS
UPHOLSTERY • CARPET
ANTIQUE RESTORATION
689-0454
Call today for a convenient, no obligation appointment.
Bob Silviero, Owner

North Andover Interior Design
FULL RANGE OF SERVICE
Designer Discounts of 20%-40%
ON FINE QUALITY GOODS
Inquire About Our "Master Plan," A Look Into Your Future. Our Initial Consultation Is Always Free!
LINDA M. RUSCIO
495 Johnson St., No. Andover
794-3445

WHY PORSCHE AND AUDI ARE SOLD UNDER ONE ROOF
Simple Logic...Ask Us At
PARK
PORSCHE + AUDI, Inc.
222 Lowell St. Law. 686-9743

CLARK
CHRYSLER - PLYMOUTH
273 South Union St.
Lawrence, Massachusetts 01843
Open Evenings
688-6053

Judith B. Pinney
INSURANCE AGENCY
"Personalized Service"
• Home • Auto • Life
• Health • Business
325 Main St
North Reading
664-1250

THE MAIL ROOM
• Complete Packing & Shipping
• Packing Supplies (Boxes-Padding-Tape, Etc.)
• Mail Box Rental • Secretarial Services
• Fax • Gift Wrapping • Copies
• Stamps • Bulk Mailing
470-2001
FAX 1-508-470-1960
9 Bartlet St., Andover
Across From Park Village

BUSINESS PROFILES

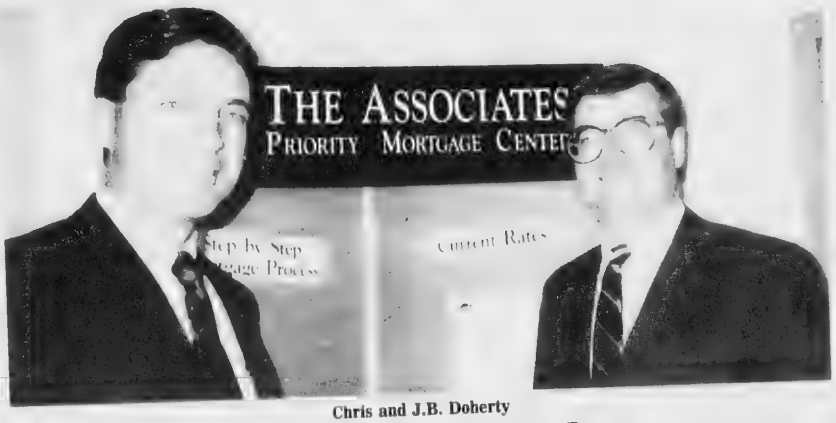

Chris and J.B. Doherty

J.B. Doherty Associates, Inc.

For the sixth consecutive year, J.B. Doherty Associates has received a special award from the RELO Service, the world's largest referral network of 1200 independent realtors. Membership in RELO affords them access to potential buyers transferring into the area as well as information on available homes throughout the nation for those transferring to other communities.

As members of RELO, J.B. Doherty Associates is able to offer their clients an unique loan prequalification service throughout the nation. This prequalification will expedite mortgage approval since some of the steps necessary for approval of the mortgage loan will have been completed. Qualification can be done in twenty-four hours. When presenting this certificate has already determined that the buyer is a viable applicant for a loan that has prequalified for one or more loan programs.

Since 1981, when J.B. Doherty Associates opened, co-owners Joe and Chris Doherty have managed one of the most successful and respected real estate agencies in the Merrimack Valley. Their knowledge of the market allows them to help you price your home accurately and find a qualified buyer quickly.

Whether you are selling or buying, the professionals at J.B. Doherty Associates are qualified to provide you with the necessary services and eager to extend themselves on a personal level to make your real estate transactions efficient, speedy and satisfying.

J.B. Doherty Associates, Inc. is located at 12 Bartlet Street, Andover. Telephone: (508) 470-1200. They are open daily. *R.C. Bernal*

Serving The Andovers
Century 21
THE HUNT AGENCY INC.
Rtes 125 & 133
NORTH ANDOVER
688-4868
FREE MARKET ANALYSIS

Red Harris SPORTING GOODS Inc.
92 Main St., Andover.
475-7176

ACE UPHOLSTERY
FOR ALL YOUR UPHOLSTERY NEEDS
683-2542
Free Estimates
Pickup & Delivery
164 So. Union St., Law.

COMPLETE ONE STOP GARDEN CENTER
•FLOWERING & SHADE TREES
•SHRUBS •TOOLS •SOILS •FERTILIZERS
•GRASS SEED •ANNUALS •PERENNIALS •SEEDS
•CEMENT STATUARY •INDOOR FOLIAGE PLANTS
COMPLETE FLORAL DEPT.
New Englands Nurseries & Garden Centers
592 MERRIMACK AVE.
RTE. 110, DRACUT
458-6201

Give Your Hair a Hug!
SCRUPLES
PROFESSIONAL SALON PRODUCTS
It's Time for a Change!
AVAILABLE AT
SOLUTIONS
252 Main Street
Rte. 28, North Reading
664-2223

Permanent Waves
UNISEX SALON
JUDY DeLUCA, Proprietor
FULL SERVICE MATRIX SALON
Also Carrying Hair Extensions
Tues.-Sat. 9-5, Eves. by appt.
315 East Haverhill St., LAWRENCE
975-2134

ITALIAN CERAMIC TILE
Ceramic Tile and Supplies
The latest in designs, textures & colors from Italy. Check our impressive prices, quality & selection.
2111 Main St., Tewksbury
694-1605
Mon. thru Sat. 8-5;Tues. & Thurs. Eves. til 8

Graham's Decorating Center
Coordinating Wallpaper, Paint & Custom Window Treatments
581 Chickering Rd., No. Andover
Home Consultations By Appm't 685-4870

AUTO BODY
I. T. ROBERTS
• 39 Yrs. of Experience
• Complete Paint Jobs
• Frame Machine
• All Makes & Models
685-7677
11 Blanchard St., Lawrence
(Behind St. Parick's Church)

NAZARIAN'S
YOUR JEWELERS BUILDING IN TOWN
Diamonds & Fine Jewelry
Watch & Jewelry Repair
35 Main St., And. 475-8202
327 Essex St., Law. 682-1892

Bel-Air UPHOLSTERING & DRAPERIES
• Tufting specialists
• Quality work
Mrs. Regeanne Purdy, Prop
89 N. Main St., Andover 470-0388

Creative Buffets
"Catering to your desires"
ALL OCCASIONS
BALLOONS DELIVERED
34 Brookfield St.
Lawrence
689 3055

CASH
FOR YOUR JUNK CARS & LATE MODEL WRECKS
RADIATOR REPAIRS
LEO J. COUTURE & SONS
687-9527
54 Medford St., Lawrence
AIR CONDITIONER SERVICE
GAS TANKS, HEATERS REPAIRED
24 HR. TOWING • 686-5884
NO JOB TOO BIG OR TOO SMALL

M. O'MAHONEY CO.
For All Your
MASONRY SUPPLIES
all kinds of
DECORATIVE STONES
686-6149
175 Market St., Lawrence
(Corner of So. Union St.)

PETRO'S
A Seafood Deli
Purveyors of Select Seafoods & Gourmet Lunch
Entrees, Soups & Sandwiches!
Monday thru Saturday 9 A.M. - 7 P.M
16 POST OFFICE AVE.
ANDOVER
475-1522

ROBERT F. SALAMANCA
PAINTING & DECORATING Inc
We've Built Our Reputation on Quality & Excellence
• INTERIOR & EXTERIOR • RESIDENTIAL
• COMMERCIAL • INDUSTRIAL • FULLY INSURED
FOR FREE ESTIMATE
688-4285

ANDOVER AUTO BODY
• Collision & Frame Repairs
• Expert Auto & Truck Painting
• Licensed Appraisers
307 Clark St., North Andover
Just Before AT&T, RTE. 125
681-8884

Carter's
Cakes & Ice Cream
436 So. Union St., Lawrence (at Winthrop Ave. Int.)
794-4851
Wedding Cakes • Traditional Cakes
Ice Cream Cakes
Complete Line of Prom. Hard Ice Creams

BUSINESS PROFILES

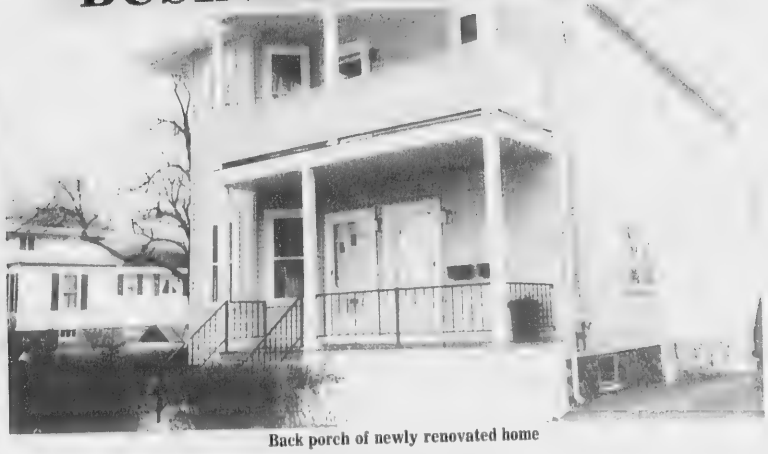

Back porch of newly renovated home

Aluminum Age

The extensive renovation of the home pictured above has made the exterior 90% maintenance free. This two family dwelling had its original stucco replaced with vinyl siding. Aluminum trim was installed over window casings and sills and around door casings. New seamless gutters, complete with down spouts, and combination storm windows and doors were installed. Two existing porches, front and rear, were removed and replaced with new ones. The buttresses were covered with siding, to be uniform with the house. New precast steps were installed along with aluminum railings and posts on the porches. Decorative aluminum columns were added. The roof on the house and garage were replaced with G.A.D. fiberglass shingles.

Aluminum Age uses only the finest materials and skilled craftsmen. The vinyl exterior of this house will only need an occasional hosing to maintain its fresh look. They can provide replacement windows of all brands and guarantee expert installation. Satisfied customers appreciate the professionalism and attention to detail that Aluminum Age is noted for.

Aluminum Age office and showroom is located at 170 Main Street, North Reading. Telephone: (508) 664-5475. *R.C. Bernal*

ALUMINUM AGE, INC.
Vinyl or Aluminum Siding
• TRIM COVERAGE • GUTTERS • INSULATION • PORCH ENCLOSURES • ADDITIONS • ROOFING
HARVEY INSULATING WINDOWS & DOORS
Replacement Windows
Call or Visit Our Office & Showroom
170 Main St. No. Reading 664-5475

KAMPUS KUTS
haircutting & styling
Walk-in Service or 470-1544 For Appt.
Chapel Ave., Andover
At The Andover Inn (Lower Level)
Mon. thru Sat. 9-5

Frames UNLIMITED
You name it..we'll frame it.
Hours: Tues., Wed., Sat 10-5; Thurs. & Fri. 10-8
—CLOSED SUNDAY AND MONDAY—
Shawsheen Plaza, ANDOVER 470-0432

THERESA (MANZI) AMORE
CERTIFIED HEARING AID CONSULTANT
• ALL IN THE EAR HEARING AID
FREE HEARING TEST
FREE HOUSE CALLS MADE
101 Amesbury St., Rm. 108
682-4730

...so the big boys won't play ball with you...
BEFORE YOU BUY A NEW DODGE or Similar CHRYSLER-PLYMOUTH
SEE US...
WE'LL PLAY BALL WITH YOU.
TOM MANZI DODGE INC.
Cor. Merrimack St. & So. Broadway
LAWRENCE 683-9591

ELM STREET AUTOMOTIVE
9 LUPINE RD., ANDOVER
475-5873
Complete Auto Repairing
24 HR. TOWING & ROAD SERVICE
FOREIGN CARS OUR SPECIALTY

Century 21
McASKILL
125 MAIN ST., ANDOVER, MA.
470-0094
"Put your trust in Number One."
INDEPENDENTLY OWNED AND OPERATED

INEX AIRPORT LIMO
DOOR TO DOOR SERVICE
5 A.M. to 12 A.M.
PACKAGE & COURIER SERVICE
475-5462

ANDOVER PHOTO
ON PREMISES
ONE HOUR COLOR PROCESSING
COLOR ENLARGEMENTS
B&W CUSTOM LAB
PASSPORT PHOTOS
STUDIO SERVICES
27 BARNARD STREET 475-1452

Bardetti VOLKSWAGEN
915 So. Main St., Haverhill, Mass.
687-0696 374-0711
SALES: Mon. thru Fri. 'til 9; Sat 'til 5
SERVICE: Mon. thru Fri., 7:30 to 5:30, Wed. Evenings until 9
BODY SHOP: Mon. thru Fri. 7:30 to 5:30

Express 10 Min. Lube
216 Main St., Rt. 28
Next to Midas Muffler
North Reading
664-4901

Clifford Jewelers
109 Main St.
North Andover, MA
682-4653
Custom & Repair Work Our Specialty

Box Office Video Plus
8 HIGH ST., ANDOVER (Off Elm St.)
474-0802
Hrs. Mon.-Sat. 10-9 P.M.
OWNED & OPERATED BY MICKEY & JOYCE CONNER

NO. ANDOVER AUTO BODY
374 OSGOOD ST., NO. ANDOVER
683-6000
Complete body and frame repairs on all foreign & domestic cars.
State licensed appraisers and insurance specialists
Our reputation speaks for itself!
State Reg. #227

THE BALLOON ENTERTAINER
Unique Gift Idea
Costume Deliveries Birthdays Retirements
Get Wells Bellygrams Male Dancer
Anniversaries Promotions
8 High St., Andover
474-0803
OWNED & OPERATED BY MICKEY & JOYCE CONNER

Andover DANCE & MUSIC CENTER
68 Park St., Andover 475-5665
• Costume Rentals (Theatrical & Masquerade)
• Dance, Fitness & Gymnastics Supplies
• Musical Instrument Accessories & Sheet Music
• Lessons For All Ages

ANDOVER HOCKEY SHOP
Shawsheen Square 475-7474
• ALL SPORTS •
LaCrosse, Hockey, Baseball, Softball, Football, Basketball, Tennis & Golf, TEAM SUPPLIES
Hrs. 10-6 Daily
Sat 9-5
VISA

DEPOT HOUSE OF PIZZA
• PIZZAS • SPAGHETTI
• HOT GRINDERS
• GREEK SALADS
53 Essex St.
Andover
475-0055

ANDOVER PLUMBING & HEATING
We feature KOHLER elegance
And Also Install Complete
BATHS & KITCHENS
Repairs & Remodeling
475-5121 685-8383
Lic. No. 6739

King's Subs
There's A Meal In Every Sub
• SUBS—OVER 40 DIFFERENT TYPES
• PIZZAS—14 VARIETIES
• SEAFOOD • PASTA
• MEATPIES • GREEK SALAD
• SPINACH PIES
11 Bartlet St., Andover • 470-1850
Open Daily 11 a.m. to 10 p.m.

Imagine That FLORIST
Fresh, Dried & Silk Flowers for all occasions.
Daily Deliveries Available To Local Hospitals & Funeral Homes
26 Chestnut St., Andover
475-8593 475-8855

A&A PHOTO
QUALITY ONE HOUR PHOTO FINISHING
Willow Tree Place
733 Turnpike St., Rt. 114
No. Andover
1 HOUR FINISHING
975-2576
MICHAEL F. GOSSELIN, PRESIDENT

New Bodies by SlenderQuest
TONING & TANNING SYSTEMS
• Wolff Tanning Beds
• Clay Body Wraps
Main St., Messina's Shp. Plaza
North Andover 688-8040

MY BROTHER'S PLACE
• HOT SYRIAN STEAK ROLLS
• HOT & COLD SUBS • PIZZA
475-9698
11 Post Office Ave., Andover
Open Mon. thru Sat. 11 a.m. - 9 p.m.

ARO BUILDING and DEVELOPMENT
NEW CONSTRUCTION, REPAIRS, ADDITIONS
475-9262
8 Haverhill St., Andover

SUTTON TRAVEL SERVICE, Inc.
Merrimack Valley's Most Experienced Travel Agent. International and Domestic Tours, Cruises & Resorts. Free Consultations
237 Essex St., Law. 686-9521
141 Main St., N. And. 687-3007

O'BRIEN
The Construction Specialists
• Additions • Second Levels • Vinyl Siding • Garages
• Decks • Dormers • Replacement Windows & Doors
The O'Brien Company, Inc.
1445 Main St., Tewksbury, MA (508) 851-5339
We offer unique design/build capabilities

CLASSIFIED • REAL ESTATE

Roommates Wanted

PROFESSIONAL FEMALE housemate wanted to share lovely private house with 2 others. Close to 93 and 495 Methuen. $375 plus utilities Days **508-664-6213,** evenings **617-245-6241.**

PROFESSIONAL FEMALE seeks same to share sunny, spacious So. Lawrence home w/fireplace, jacuzzi, deck, parking. 2 room suite or large bedroom. 30 minutes to Boston, close to bus line, train and highways. $350 plus utilities. **508-682-7169.**

Services Offered

ABILITY CARPENTER - Specializing in small additions, decks, play rooms, ceramic tile, repair and installation. License #040056. After 5:00 p.m. **683-4008.**

A DUMP TRUCK for hire Attics, cellars, yards cleaned for a reasonable price Prompt, reliable service. Call Jim at **685-1302.**

AM-PM CLEANING, hauling and moving. Attics, cellars garages, and yards. 2 dump trucks available. Prompt service. Free estimates, insured. Established 1976 **688-7102** or **683-8180.**

A&M QUALITY PAINTING. Specialists in interior and exterior painting. Over 27 years of experience. Free estimates Insured and licensed rigger **470-0993.**

ANDOVER TAILORING. Dress making, quality alterations. Men's, Women's and Children's. Prompt service. Monogramming. Call **475-1447.** Tuesday-Friday 8-5, Sat. 8-3

ANTIQUE CLOCKS Connecticut, brass and wood clocks, repaired. Reputable maintained appraised bought and sold **683-3688** West Andover

ANY ERRANDS you can't get to - call Joan **686-4018.** Leave message Low Rates

ATTENTION SHUT-INS Have your hair shampooed set or permed in your home. Call Peter **475-6667.**

A.J.'S LANDSCAPING Yard clean-ups, lawn and shrub maintenance, shrub pruning, bark mulch installation Residential and commercial Telephone **685-1302.**

BACKGROUND DINNER MUSIC on piano - classical - showtunes, easy listening Reasonable rates. Available for weddings and other functions and private parties. Call **1-372-9394.**

BACKHOE/FRONTEND LOADER services. Stumps removed footings dug, etc Call E. Merrill **658-8145.**

BALLARDVALE PRE SCHOOL, 23 Clark Road, Andover has 2 full day care openings for 3 year old children for September 1989 Contact Laurel Hansen **470-2033.**

BARTENDING WITH A personal touch for special parties or function. Excellent references. Call **603-898-9358.**

CALLIGRAPHY - with a personal touch. Envelopes, addressed place cards, invitations and announcements, certificates, diplomas, poems, stories, songs, scrap books Prompt service. Joyce Witover **475-1717** or **470-0883.**

CARPENTER - Finish work and outside - decks. Call Mike, **658-7487.**

CARPENTER - Licensed and insured. Reasonable rates. All aspects of carpentry and home improvements. Please call Cliff Cronis at **508-658-9597.**

CARPENTRY AND REMODELING. Quality work with reasonable rates. Call Mike at Andover Renovations, **470-2640.**

CARPENTRY SERVICE - All interior and exterior construction. I will design, layout and complete any phase of construction. Mass. licensed, 28 years experience. **475-1958.**

CERTIFIED TEACHER available to tutor elementary students in reading and math Call **470-2912.**

CHAIR SEAT REPAIRS - Caning, woven seats, fibre rush, fabric seats recovered The Chair Lady **687-6267** in West Andover

CLEANING LADY available to clean homes Flexible hours and reasonable rates Excellent references. Call **475-6769** evenings only

COLLEGE STUDENT will mow your lawn. Experienced dependable and reasonable Call Sean at **682-1877.**

CREATIVE CONSTRUCTION. All forms of remodeling, additions, room conversions, kitchens and baths Willing to incorporate owners labor We design and build homes Free estimates. References **508-858-3990.**

CUSTOM MADE SLIP covers Pin fitted to your set Your own fabric Call **685-2229.**

DAN MOYNIHAN PAINTING and Wallpapering Affordable, quality work Experienced References Free estimates Book now for exterior spring home painting Call **475-7209.**

DECKED OUT - The deck specialists Quality custom decks built with fine craftsmanship and attention to detail. We take pride in our work and it shows. Choose from deluxe, standard or economy plans. Call now for free estimate and enjoy your new deck this spring **1-356-7999.**

DRESS UP YOUR WINDOWS with our large variety of vertical blinds, venetian mini blinds, pleated shades, roller shades, etc. Our prices will not be beaten. Call Steve for free estimate. BLINDS UNLIMITED **688-8680.**

ENHANCE THE QUALITY of your life. Let us clean your house. Honest, detail oriented. Call **508-372-1915.**

EXECUTIVE CLEANING SERVICE. Quality, meticulous care in your home, office or apartment building Family owned, insured. Excellent commercial and residential references. Please call **687-0949,** 24 hours

EXPERIENCED YOUNG MAGICIANS available to perform for pre-school birthday parties References available Call **475-7309** or **470-2389.**

EXPERIENCED COLLEGE landscaper with truck. Competitive rates, free estimates Call Justin **475-4927.**

EXTERIOR PAINTING. Reasonable rates, references, insured. Free estimates. 10 years experience. Interior painting on request. Call **475-9092.**

FLOOR SANDING and Refinishing. Free estimates Work guaranteed. Call **470-1614.**

FOR A NICE clean home, let me do the cleaning. Excellent references. Leave a message or call after 5:00. **794-9295.**

GOING AWAY? Need someone to check on your house, pick up your mail and feed pets? Call **470-2912.**

G & P FLOORING CO. Old floors sanded and finished. Made like new. Call **893-0222** or **682-1485.**

G. ROUTHIER CONSTRUCTION. Interior and exterior work. Quality work at a reasonable price. Free estimates. Call **508-687-1236** after 5 p.m

HANDYMAN AVAILABLE for home repairs. Call Lawson's Home Repair Service **664-2406.**

THE HANDYMAN. Home improvement projects, carpentry, plumbing, electrical, general repairs and maintenance Free estimates. Call Tim at **689-8819.**

HATE TO WEED? Offering general weeding, maintenance, and cleaning of existing flower beds. Call Amy **682-0991.**

HOME IMPROVEMENTS: Finish carpentry, built-ins, stairways, skylights, raised panelling and woodworking License and references. Call Robert Wilkie **470-1269.**

HOME IMPROVEMENTS - Additions, kitchens, baths family rooms, decks finish work, repairs. Insured 30 years experience. Quality workmanship **686-0565.**

HOUSES PAINTED. 20 years experience, reasonable rates, free estimates. References Call Dave **682-3818.**

HOUSE CLEANING. We provide all materials Reasonable rates. Call Amy **664-2112.**

HOUSE PAINTING and STAINING. Best prices around. Reliable, experienced, excellent references Before you go with a painter call Bryan at **682-0789.**

HOUSE PAINTING. 2 teachers with 10 years experience need work now Satisfaction guaranteed Inexpensive. Call Jerry **508-851-5480.**

J & R for your interior and exterior painting and papering needs. Fully insured, free estimates references. Reasonable rates Booking for spring exterior painting Call now **686-1271.**

JUDY'S CLEANING - Excellence in home cleaning Fully insured, many references Bradford **373-2684.**

LAWN SERVICE: If you are looking for an honest, hard working, dependable, college student to do your lawn work this summer, please call Brian at **475-7043,** after 7:00 p.m., or leave message. Free estimates Very reasonable rates

LICENSED DAY CARE home opening for 1 infant and up. Registration now will insure continuity for September **664-5846.** License #36888

INTERIOR PAINTING & Wallpapering. Quality work. Local references. Free estimates. Call Rick **475-7282.**

INTERIOR PAINTING and Wallpapering. Free estimates. Call John Thomson **470-0037.**

LICENSED ELECTRICIAN. Free estimates, residential and commercial. No job to big or small. Reasonable rates. Call Stacy Bibeau Electric, **685-2184,** leave message.

MERRY MAIDS - Custom home cleaning - professional service - Dusting, vacuuming, kitchen/bath clean up. 16 local offices - bonded and insured. Free estimates. **658-5197.**

MOTHERS HELPER/Baby Sitter, high school aged. Available weekdays through all of June and July. References available on request. Call Amy Smith **475-6796.**

PIANO TUNING & REPAIRS. Spring is a great time to tune up. Call **508-975-5124** for prompt appointment and reasonable rates.

PIANO TUNING & REPAIRING Professional Piano Service by expert technician. Former concert tuner. Baldwin Piano Co. Mr. Colford - **664-4313** (North Reading).

PINE TREE LANDSCAPING. Complete lawn and shrub maintenance. Lawn and shrub fertilizing, lawn cleanups, soil test, shrub pruning, liming, bark mulch installation, dethatching. Residential and commercial. Fully insured Telephone **475-0381.**

Pony Express Cleaning Co. No Job Too Big or small commercial & residential cleaning weekly, bi weekly monthly, one time major jobs Free estimates. Chelmsford **251-7712.**

QUALITY DAY CARE. All ages. Loving home environment. If you insist upon the best in worry free care, you want Sica Family Home Day Care. Now taking applications for July. Full time openings only Harold Parker area. Spaces limited, so call now! **475-0978.** License #50472

QUALITY PAINTING and Wallpapering. Interior and exterior Free estimates. 10 years experience. Call Bruce McFarland. **922-4706.**

REDECORATE HOME, OFFICE or yacht. Use what you have to redecorate your home or office without heavy new investment. For expert advice, call for consultation. DYNASTY DESIGN **475-3512.**

REDECORATING? LET US HELP with your wallpapering, painting or stencilling. Fully insured. Free estimates Neat, dependable workers. Custom stencilling also available. Call Marilyn **667-0134.**

REMODELING CONTRACTOR. Specializing in kitchens, baths and additions. Expert craftsmanship, personalized service and references. Licensed and insured. Call Mike at **470-0730.**

RESPONSIBLE 21 YEAR old female college student seeking to care for children this summer. Available weekdays. References furnished upon request. Call anytime **475-0975.**

ROBERT W. ALLEN General contracting. Specializing in additions, remodeling, roofing, siding, home improvements. No job too small. Fully insured. Free estimates. **508-682-7443.**

SECRETARIAL SERVICES UNLIMITED - Word processing, transcription, desktop publishing. Resumes, reports, theses. Newsletters, presentations, forms, brochures, flyers, menus, including graphics. Laser printing, fax, typesetting. Business and personal service. **617-942-1595.**

SPRING CLEANUP. Experienced man with truck and chainsaw for hire. Call Dave **475-1602.**

THOMAS R. MONTGOMERY Plastering work - small patches, ceilings and additions. **663-6107.**

TREE STUMPS CHIPPED out. Tree work. Brush and yard debris hauled. Free estimates. **1-603-329-5951** or **508-470-1328.**

TYPING: ACCURACY, spelling guaranteed! Word processing, transcription. Resumes. Call **475-1665.**

WANT TO BE a companion to do shopping, errands, out to lunch, beauty shop, etc Call Saturday or Sunday **508-452-6793.**

WATER AEROBICS. Swimming lessons. Call Patty Barrett at **475-8607.**

Instruction

ACCREDITED READING SPECIALIST for the child or adult who requires help with reading, spelling, writing, K-6 math. S.A.T., S.S.A.T., Miriam Smith, M. A., Mass licensed. **683-6129.**

ANDOVER SCHOOL OF BALLET. Ballet, jazz, tap, modern, fitness. Adults and children. For information call **475-5919.**

ART FOR CHILDREN with Margo Porter in July. Adventures, discoveries, and creativity for 4-5 year olds Weekly, Tuesday-Thursday mornings at Haggetts Pond. Please call **475-5731.**

ART INSTRUCTION in drawing, painting, scupture, design and art history Classes for children and adults. Call ANDOVER STUDIO OF VISUAL ARTS, **508-475-7822.**

MIKE'S LANDSCAPING

- LANDSCAPE DESIGN SPECIALIST
- COMMERCIAL — RESIDENTIAL
- COMPLETE MAINTENANCE
- SOD or SEED (New Lawns)
- CLEANUPS, MULCH
- RELIABILITY GUARANTEED
- REASONABLE PRICES
- FULLY INSURED
- FREE ESTIMATES

(617) 321-2074 (617) 389-6454

Free Estimates
Competitive Prices

Quality Work
Guaranteed

GEORGE J. FRASER
Licensed
Electrician

New construction, additions, pools, alarm systems, service upgrade, general repair work.

(508) 475-2921

Tel 508-475-8069

HUSTON TREE SERVICE
24 Hr. Emergency Service

- Complete Tree Removal
- Stump Grinding / Chipper Rentals
- Pruning
- Snow Plowing
- All Phases of Tree Work

Fully Insured

Christopher J. Huston
Scott D. Bates

SAUGUS PAVING CO.

Driveways • Parking Lots • Etc.

Most Modern Methods

Fully Insured & Guaranteed

15 years experience - personally supervised

Call Robin Adair, Jr.

(617) 322-2844

- Mowing • Pruning
- Bark Mulch • Shrubs
- Seeding • Fertilizing
- Spring & Fall Cleanups

D'URSO LANDSCAPING
LAWN MAINTENANCE SPECIALIST
FREE ESTIMATES

Bus. (508) 475-1862 Res. (508) 475-1912

Romco PVC Fence Co.

Commercial and Residential Fences
Maintenance Free PVC Fence

222 Merrimack St., Methuen, MA
(508) 688-3530

Manchester, N.H.
(603) 647-0822

Free Estimates Lic. 12214 Fully Insured

PAINT

EAGLE PAINTING CO.

Interior - Exterior
Gutters

Commercial
Residential

Peter - (617) 648-7227
Steve - (617) 646-5002
Arlington, MA 02174

10 Years Experience

"Buy Where The Builders Buy"
DOYLE LUMBER
43 River Rd., Andover
688-4099
FREE DELIVERY • PROMPT DELIVERY
QUALITY • SERVICE • VALUE

GIANT Glass Co., Inc.
AUTO GLASS SPECIALISTS
Free Mobile Service
688-8211
1000 Osgood St. (Rte. 125) No. Andover

VALENTINE REALTORS
3 Main St., Andover Ma
470-0707
We Get RESULTS!
Let Us Put A Sold Sign On Your Home • Call TODAY

Nargozian Oriental Rug Gallery
• EXPERT REPAIRS • CLEANING • APPRAISALS
• WE BUY USED & OLD RUGS
• SALES OF ALL TYPES OF RUGS
8 High St. Andover 470-2126

jim Will
"MERRIMACK VALLEY'S LARGEST PONTIAC-GMC DEALER"
• SALES GMC TRUCKS
• 5 STAR SERVICE
• PARTS
EAGLE
• MODERN AUTO BODY SHOP
• LEASING and RENTALS
458-4671
1365 MIDDLESEX ST., LOWELL

HAPPY TAILS
DOG & CAT GROOMING
FREE Before & After Photo of Your Pet
With A Full Grooming & This Ad
(Expires 7/31/89)
7 Lupine Rd. Andover 475-6860

Threads of IRELAND
FASHION IMPORTS
The Most Fashionable Import Shop in Town
24 Chestnut St. Andover 474-0780

Bel Canto RESTAURANTS
1 MAIN ST. Upper Level Barnard Bldg., Andover 470-0049
OPEN 6 DAYS
Sun Noon to 10pm
Mon-Thurs 11a.m.-10p.m
Fri-Sat 11a.m.-11p.m

Scampi's Seafood Restaurant
FRESH FISH SOLD BY THE LB.
• LUNCHEON SPECIALS • SUNDAY SPECIALS
OPEN: T,W,Th 11-8; F&S 11-9; Sun. 3-8
1768 Main St., Tewksbury
For Fast Take-Out Call: 640-0960

BUSINESS PROFILES

CENTURION CAR SECURITY SYSTEMS
• IGNITION KILL
• SELF CONTAINED REMOTE CONTROL ALARM SYSTEM
• REMOTE ARM/DISARM/PANIC Works Up To 150 Feet
• BUILT IN 120db SIREN
• PROTECTION AGAINST ILLEGAL OPENING OF ALL DOORS
Available At Your New Car Dealers
(508) 374-9593

Century 21
MINUTEMAN REALTY
2 Elm Square, Andover
475-1243
Call Us For A FREE MARKET ANALYSIS of Your Home

LANGFORD SEAFOOD
FRESH FISH DAILY
Lobster Packed For Travel
— Friday Only Take-Out —
FISH & CHIPS, CLAMS, SCALLOPS, ONION RINGS
COMPLETE SELECTION OF READY MADE ENTREES
229 So. Union St., Lawrence
688-8141
682-3791

MAIL BOXES ETC. USA
Postal Business & Communication Services
• PRIVATE MAIL BOX RENTALS
• PACKAGING & SHIPPING • UPS • EMERY • FAX • STAMPS
• PACKING SUPPLIES • WESTERN UNION
• LAMINATING • NOTARY • PHONE MESSAGES • BUS. CARDS & STATIONERY • COPIES • WORD PROCESSING
Willow Tree Plaza, Rte. 114 Next to McLoy's North Andover
Tel. (508) 689-4620
Fax (508) 794-0419

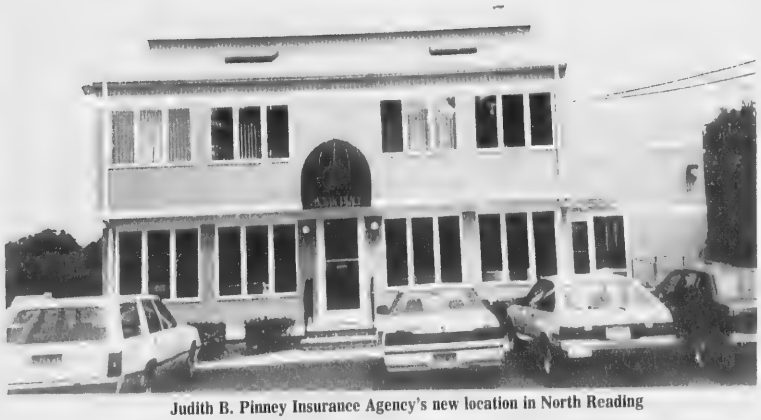

Judith B. Pinney Insurance Agency's new location in North Reading

Judith B. Pinney Insurance Agency

The Judith B. Pinney Insurance Agency has moved to a new location for the convenience of their clients. The new office at 325 Main Street (Route 28) in North Reading offers ample parking. This bright, spacious office is located on the ground floor of Rhovin Place, next to Pinewood Gardens.

Although the address is new, they offer the same personalized services for their customers. One stop at the Judith B. Agency can meet all your insurance needs. Judy has expanded her staff of friendly and capable personnel who can advise and write policies for the homeowner, life, health, disability, business, auto, contractor, horse, stable and farm insurance. They are licensed in most of New England and are able to insure horses throughout the United States. They offer small bonds for lawyers and competitive homeowners rates.

Service is the primary concern of this expanding company. They stand by their claims and are available to assist the insured party when needed. There is a personal caring for their clients and their needs. They strive to accommodate their customers with flexible hours. Quotes can be given quickly and accurately in their modern computerized office. They will even stand in line for the customer at the Registry of Motor Vehicles and deliver documents to the home for signatures if necessary.

Judy is on the steering committee of the North Reading Rotary, member of Professional Insurance Agents, New England Women's Business Owners and Women's Insurance Network.

Hours are 9:00 to 5:00 Monday through Friday and 10:00 to 1:00 on Saturday, and by appointment. Telephone: (508) 664-1250. *R.C. Bernal*

PICWELL
CUSTOM HOMES and ADDITIONS
475-9950

PIQUETTE & HOWARD
ELECTRIC SERVICE INC.
Quality Workmanship
Serving Your Electrical Needs
RESIDENTIAL, COMMERCIAL, INDUSTRIAL
24 HOUR EMERGENCY SERVICE
685-6145 687-7910
59 Ames St., Lawrence
MA Lic #MR392 N.H. Lic. #7147

DRAPERY ■ FURNITURE
CARPET ■ WALLCOVERING
■ Shop at Home
■ Complete Design Service
■ Free Consultation
■ Residential & Commercial
475-7450 Connie Ahern
BROUGHT TO YOU BY DECORATING DEN

YOKOHAMA JAPANESE STEAK HOUSE
Korean & Japanese Cuisine
• TEPPANYAKI TABLE
• PRIVATE TATAMI ROOMS
• VARIETY SUSHI
Beer & Wine
313 So. Broadway, Rt. 28, Lawrence 689-4047

DIAMONDS
Loose or Set/Top Quality/Low Prices
ENGAGEMENT RINGS - STONE REPLACEMENT
DYNASTY GOLD AND FINE JEWELRY
1875 MAIN ST., RT. 38, TEWKSBURY
Across from Tew-Mac Airport
Linda 851-6970 Danny

BEN'S CANTY'S KITCHEN
127 Waverly Rd., No. Andover
686-6991
in addition to our Famous B.B.Q.
WE NOW HAVE HOMEMADE BRICK OVEN PIZZA and real VEAL CUTLETS
BEN'S CUISINE CATERING
Open 7:30 a.m. - 9:00 p.m. - Mon.-Sat.

D.A. BIDER MUSIC CO.
140 Broadway, Lawrence
(508) 681-0784
Merrimack Valley's Largest & Most Complete Selection of Brand Name Musical Instruments & Accessories At Discount Prices
• New & Used • Rentals & Repairs
• Sheet Music • Lessons
EVERYTHING FROM A to Z
CHECK US FIRST & LAST & SAVE!

KELLEY'S SEAFOOD & STEAKHOUSE
178 Main St., Rte 28, No. Reading
All Major Credit Cards Accepted 664-2103
MON. TUES. WED SPECIAL DINNER FOR TWO $13.95
THURSDAY SPECIAL CLAMBAKE $13.95
LOBSTER STEAMER BARBECUED CHICKEN CLAM CHOWDER & MORE
FRI., SAT. & SUNDAY SPECIALS
ROAST PRIME OF BEEF '14.95
BOILED TWIN LOBSTERS '21.95
SURF & TURF '16.95
8 Oz. Sirloin & Boiled Lobster

Classic Auto Repair & Radiator Service
ALL MAKES • ALL MODELS
• Foreign • Domestic • Antique • Modern
190 Main St., No. Reading
(508) 664-0711
Bruce Turcotte Roger Smith

Rolling Green FITNESS CENTER
• Professional Certified Staff
• Individual Fitness Programs
• Aerobic and Exercise Classes
• Cardiovascular Equipment
• Adonis, Universal and Free Weights
• Complete Locker Rooms with Amenities
• Whirlpools & Saunas
311 Lowell St. ANDOVER 475-0438

CAR CLEANERS
Interior - Exterior
We Do It All
KEEP IT KLEEN
(508) 664-0122
197 Main St. NO. READING

CREATIVE FLOORING
"The Better Flooring People"
• MANNINGTON • ARMSTRONG
• CONGOLEUM • CARPETING
HRS: M-F 10 to 6, SAT. 9 to 5
Thurs. Eve. Till 8
281 Main St. No. Reading 664-0006

Dennis' Beauty Shoppe
200 Osgood St., No. Andover
683-2279

INTERESTED IN A PROFILE ON YOUR BUSINESS?
CALL: 475-1943
FOR INFORMATION

Instruction

PIANO LESSONS your home. Experienced teacher with Bachelor of Music Degree. Tewksbury, Andover, North Andover. Call **508-251-2858.**

MATH TUTORING Specialist, helps you succeed. Columbia Math Ph.D., author and former professor with 25 years experience. High School through Grad School. **508-686-0952.**

Le Studio De Ballet, 470-1381, 2 Dundee Park, Andover. Ballet classes for adults and children.

GET A HEAD START in next year's math. Arrange for individualized coaching this summer, or now. Experienced tutor, Ph.D in physics, M.I.T. graduate in math. All levels and SSAT and SAT. **470-2422.**

EXPERIENCED ELEMENTARY READING and math specialist. Mass. certified. Personalized instruction. References available. Call **474-0846.**

STUDY IMPROVISATION, composition, music theory, music appreciation, with David Clark, M.M. Composition, faculty member at Berklee College of Music and New England Conservatory of Music. For appointments or brochure call **474-0878.**

TUTOR AVAILABLE: Enthusiastic college student. Most subjects. All grades. Experienced. References. Call **475-2547.**

PROFESSIONAL TUTOR: Free Consultation. Reading, writing, math, study skills, typing; SSAT and SAT preparation. Telephone after 6 p.m. **682-0530,** Jean Matthes.

SUMMER TUTORING, days or evenings. Math, reading, spelling, study skills and enrichment. Grades K through 7. Certified teacher, degree in education and special education. **685-6148** evenings. Mary Ann D'Angelo.

Help Wanted

ADMINISTRATIVE ASSISTANT. Luxury apartment community seeks individual for full or part time position. Typing and good phone skills required. Computer and w/p experience helpful. Weekend work necessary. Great opportunity for student. E.O.E. Call **508-683-9770.**

A 90-ton whale eats for tons of food each day.

WOODWORKING LESSONS on basic joinery. Learn hand dovetailing and other joinery to create useful and attractive projects for the home. All ages and levels of ability are welcome. Call Sandra Pomeroy at **475-7812.**

ANDOVER MOM SEEKS person to care for seven month old and nine year old (after school) Wednesdays and Thursdays, in my home beginning August 1st. Moms with kids and senior citizens welcome. Call Susan **508-470-3728.**

ANDOVER LAWN SPRINKLER

design • installation • repair

free estimates fully insured

470-2412

HOMEOWNERS

Solve Your Maintenance And Remodeling Problems

Call

H&D Carpentry

- Kitchens
- Family Rooms
- Additions
- General Contracting
- Layout Consultation
- Bathrooms• Garages
- Porches
- Dump Truck & "Mini-Loader" service
- Water Pumping Service
- Seamless Aluminum Gutters

FREE ESTIMATES

664-2398

Insurance Estimates Prepared

Commercial Residential

NU-LIFE CLEANING SERVICE

Carpet Cleaning & Floor Care

Emergency Flood Service

$22.50 per room 508-682-8384

HOME IMPROVEMENTS

- Small Jobs A Specialty
- Custom Design
- Finish Carpentry
- Interior, Exterior Remodeling
- General Repairs

D.C. ROSSI CONSTRUCTION

279-1133

DRIVEWAY SEALING

— *PLUS* —

ASPHALT REPAIR

• Commercial • Residential • Industrial

SUPER-SEAL

SUPER-Tough SUPER-Rubberized Asphalt Saver!

PROTECTS and BEAUTIFIES WHILE IT ADDS TO THE VALUE OF YOUR PROPERTY

UNITY ASPHALT SEALING COMPANY

Call Now For A Free Estimate

470-0042

Lic. Ins.

Andover North Andover Painting

34 Years experience

- Free Estimates
- Licensed & Insured

Garrisons & Colonials start at $1695 up

Ranches $895 up

Andy Vannett

No. Andover

681-1788

PLAN AHEAD WITH . . .

HOMEWORKS

a complete

RESIDENTIAL DESIGN SERVICE

- *Professionally prepared plans can save you time and money on your new home, addition or renovation project.*

DAVID W. BROWN 470-0454

Interior Exterior

Rob Leitschuh

• Painting • Wallpapering

• Lead Paint Inspection

(508) 475-8909

J & J MASONRY WORK

All Types

657-7844

Interesting Position In Newspaper Production Department

Approx. 19 Hours, Monday & Tuesday

The Andover Townsman has an immediate opening in our busy production department for an individual to assist in composing advertisements for our clients. Duties will include typesetting, paste-up and graphics. Experience preferred, but excellent training will be provided to the right applicant.

This is an opportunity to join the staff of a continually growing, award winning newspaper, and could lead to a full time employment opportunity.

Please call Helen at the Andover Townsman for an interview, 475-1943, or write to my attention at:

Box A-100
c/o The Andover Townsman
P.O. Box 1986
Andover, MA 01810

ANDOVER TOWNSMAN

HELP WANTED

Rehab Nurse

Full Time

We're Liberty Mutual, one of the nation's leading casualty insurers. Right now we're looking for a Registered Nurse to join us in our **North Andover** and **Peabody** offices. In this interesting, full time position, you will be trained to work with individuals injured on the job and subject to workers' compensation law. This is not a clinical nursing position. You will be working with other nurses, doctors and health care providers, as well as the injured worker.

Please send resume to Ellen Jenkins, Director of Medical Services, Liberty Mutual Insurance Group, 13 Riverside Road, Weston MA 02193.

LIBERTY MUTUAL

Liberty Mutual Insurance Group

Equal Opportunity Employer

SUCCESS IS NO ACCIDENT

Free Estimates Fully Insured

NEWMAN Tree Services

(508) 475-9453

- Complete Tree Removal
- Tree Pruning
- Brush Chipping
- Stump Grinding
- Land and Lot Clearing

24 Hour Emergency Tree Removal

Phillip R. Newman Proprietor

HELP WANTED

Montessori Fall Openings

Secretary/Receptionist

Part time, school vacations off

• • •

Assistant Teacher

Pre-school, half days, O.F.C. qualified

Reply to: Andover School of Montessori
180 Main St, North Andover
(508)-688-1086

DENTAL ASSISTANT - Full time, Monday through Friday, no nights or Saturdays. General practice. Work with nice people in a pleasant atmosphere. Salary commensurate with experience. Call **475-8656.**

LIFEGUARD POSITION. Certified lifeguard needed for private luxury apartment community. June 15 starting date. Negotiable salary. E.O.E. Please contact Brookside Estates **683-9770.**

MOTHERS HELPER for summer. Flexible hours, nice kids. 13 or older. Call **475-7917.**

PHOTOGRAPHIC SALES. If you are an energetic, self motivated person with good organizational and communicative skills, we have a full time opening for you. Photographic knowledge helpful. Call Mary or Roseane Monday through Friday 10 to 4 p.m. **508-475-1663.**

POSITION AVAILABLE: September 1989, Director of new after-school program. Design and implement program, help hire support staff. Send resume to: David Frothingham, Head Master The Pike School, Box 192 Sunset Rock Road, Andover.

REAL ESTATE SALES position. Looking for individuals who are self-starters. If you are serious about success, The Gurry Agency will help you realize your potential. Call Bill Gurry for a confidential appointment. **475-8500.**

TEACHER For Cooperative Nursery School. Full time position beginning in September; 2 part time considered. Morning and afternoon sessions. Competitive salary/benefits. Respond by June 7 with resume and statement of educational philosophy to: Community Cooperative Nursery School, P.O. Box 194, Andover, MA 01810.

TEACHERS FOR QUALITY pre-school program. 3 part time openings. Professional environment, excellent salary. Send resume to: Christ Church Childrens Center, 25 Central Street Andover, MA.

WAITRESSES And Counter Help needed. Flexible hours. Competitive wages. Apply in person at Mandarin Court Restaurant, Keri Plaza, 1699 Shawsheen Street Tewksbury.

Work Wanted

COLLEGE STUDENT - Painting interior/exterior, landscaping. References supplied. Call Pete **508-851-3083.**

18 YEAR OLD Irish Nanny seeks pleasant family from June to August. Responsible, pleasant girl. Excellent with children. Call **475-6769** evenings only.

Andover Power Washing & Painting
Mildew and dirt removed.
Aluminum siding and vinyl siding, wood also.
Jim Fowler
508-475-3687 617-666-4126

J & R PAINTING
FOR YOUR INTERIOR & EXTERIOR & PAPER NEEDS
FREE ESTIMATES
REFERENCES • FULLY INSURED
686-1271

Animals - Pets

1½ ACRES OF PASTURE with box stall, 3 rail fencing and riding ring. $150 per month. Call **475-7812.**

Articles For Sale

BEAUTIFUL SCREENED LOAM for sale. $14.50 per yard delivered. 6 yard minimum. Contact Gail or Diane 9 to 5 weekdays. **470-0189** by Yvon Cormier.

ELECTROLUX VACUUM Cleaner with all attachments including sidekick. Regular $749 - $449. **682-0344.**

• • •

GREAT BUY! Five full vision lighted showcases. Gondolas, store fixtures and wall shelving. Check out desk register, etc. All custom built plus much more. Call **470-1140** days; **470-3617** evenings.

OFFICE EQUIPMENT Desks, chairs, typewriters, file cabinets - new and used at discount prices. Typewriters cleaned and repaired. The Office Manager, 1 Lowell Road, (Rte. 62), North Reading. **664-4747.**

Wanted to Buy

ANTIQUE ACCESSORIES and furniture wanted. We buy mahogany, oak and pine furniture, oil painting, books, china, silver, musical instruments, clocks, etc. Deal with confidence. Biders Antiques. **508-688-4347.**

ANTIQUES - ANYTHING old Marbletop, Walnut Grape and Rose Carved Furniture, Glass, China, Silver, Jewelry, Clocks, Prints, Frames, Guns, Coins, Furniture, Etc. William F. Graham, Jr. 149 Golden Hill Ave., Haverhill, Mass. Tel. **372-3708,** will call to look.

Garage Sales

A BIG ONE Saturday, 9 to 3, rain or shine. Furniture, toys, sports equipment, construction material, more. 3 Mohawk Drive.

GIANT YARD SALE June 10th, 9-2. Furniture, bicyles, household goods, tires, lots more good stuff. 3 Marie Drive.

HUGE MULTI-FAMILY yard sale. Avon Skin So Soft, household items, china, jewelry, radios, CD's, scuba gear, shotguns, furniture, mowers, tractors and much more. Saturday 9 to 3, rain or shine. 41 Jenkins Road corner of Salem Street.

DESMOND
FIRST IN QUALITY
LANDSCAPE CONTRACTORS, INC.

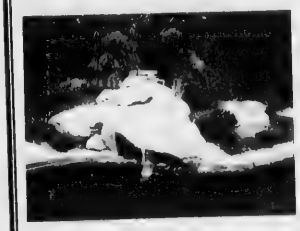

CREATIVE DESIGN CONSULTANT
GUARANTEED QUALITY CONSTRUCTION
COMPLETE LANDSCAPE MAINTENANCE
UNIQUE WALLS WALKS AND PATIOS

NORTH ANDOVER 682-1106
MEMBERS...NLA • AAN • MVLCA

ALFRED J. CAVALLARO INC.
Landscape Contractors
Daily Deliveries — Any Quantity
BARK MULCH
PINE or HEMLOCK
SCREENED LOAM
475-2466

When we plant a tree, we stand behind it.

VILLAGE LANDSCAPING

At Village Landscaping we have the professional experience necessary for designing, planting and maintaining the natural environment around your home or business. Fully insured, member of M.V.L.C.A. For an appointment call Richard Lundgren 475-2917 P.O. Box 63 Andover, Ma. 01810.

EST 1973 **Towne**
COMPLETE LANDSCAPING SERVICE
• Lawn Sprinkler Systems
• Repair Hunter • Installation
Yes We Have Red Hemlock Bark, Mixed. Pine and Hemlock — Screened Loam
MEMBER OF Merrimack Valley Landscape Contractors Assoc., Inc.
• Quality Bluegrass Sod - fully guaranteed
• Weekly Lawn Maintenance
470-0856

Driveway Sealing
Beautify your property with rubberized protection

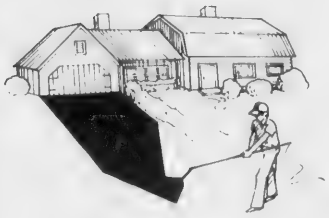

U.S. SEAL-COAT
Specialists in Asphalt Maintenance
Residential/Commercial Crack sealing
"Neatness is our specialty"
Hundreds of references Free Estimates
1-800-338-SEAL

Pick the Mortgage Lender that Makes the Most Sense.

At Commonwealth, we offer you the pick of the mortgages. Choose a fixed-rate mortgage that's solid to the core. Or an adjustable-rate mortgage that's ripe for the taking. Any way you slice it, Commonwealth can bring your home ownership dreams to fruition.
- 15 and 30 year fixed-rate mortgages.
- Adjustable-rate mortgages.
- Convertible mortgages
- Mortgages with no points.
- VA and FHA mortgages.
- Loans with 5 percent down.
- No-income-verification mortgages.
- Dreambuilder construction loans
- Streamline approval.

$50 Off!
Apply for a mortgage from Commonwealth and we'll take $50 off the appraisal fee (Just mention that you saw this ad.)

Commonwealth Mortgage Company
12 Bartlet Street, Andover • Tel. 470-2336

CLASSIFIED • REAL ESTATE

Garage Sales

JUNE 10, 9 to 3 p.m., 28 Chestnut Court, North Andover. Furniture, ping pong table, bric brac. We have a treasure just for you.

MOVING SALE - Saturday June 10th, 9-1. 27 Cheever Circle, Andover. Baby and children's clothes, toys, furniture, grill, station wagon.

MOVING SALE - Sofa with matching loveseat, Lazyboy recliner. Cash and carry. Call between 2 and 4 p.m. weekdays, or afternoons on weekends **475-0650.**

If your life is not a BEACH, you should try living with one!

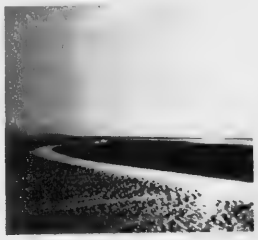

Castle View at Wingaersheek offers a lifestyle of dreams. Build your dream home to suit your lifestyle on any of our ½ to 2 acre homesites and surround yourself with views of the Annisquam River, Essex Bay and the Atlantic Ocean. You will be living in a prestigious single family community with PRIVATE BEACH RIGHTS, underground utilities, city water and approved septic designs with every homesite. You can make your life a BEACH at Castle View at Wingaersheek in Gloucester, Ma!

Homesites priced from $125,000. Take rte 128N to exit 13, follow the signs to Wingaersheek Beach! Or call (508) 281-0200.

CASTLE VIEW

DESMOND LANDSCAPE CONTRACTORS, INC.
BARK MULCH
SCREENED LOAM
PICKUP & DELIVERY
687-6258
SALES YARD
NORTH ANDOVER BUILDING CENTER
MASS AVE. NORTH ANDOVER

Additions, Porches, Kitchens or Baths
(MOVE OR IMPROVE)
We Do Both
Century 21 McAskill
125 Main St., Andover
470-0094

DBA
ANDOVER-YORK FLOORS
FLOOR SANDING AND REFINISHING
470-1614
John Merenda
Richard Wallace
FLOOR CONTRACTING OF ALL TYPES

COOPER BROS. PAVING
• Driveways
• Parking Lots
• Private Roads
• Seal Coating
• Latest Equipment

Only Quality Workmanship By Professional Installers
"The Superior Asphalt Company"
(617) 942-0069 (508) 664-0777

WATER-TECH IRRIGATION CORP.
LANDSCAPE IRRIGATION AND LIGHTING SYSTEMS
—CONSULTING • DESIGN • INSTALLATION—
A DIVISION OF GODDARD BROS. LANDSCAPING
FREE ESTIMATES FULLY INSURED
664-1654

ASPHALT DRIVEWAYS
Reading Asphalt Co.
88 Colburn Rd., Reading, MA 01867
Quality Paving at Reasonable Prices
ALSO:
Tennis Courts and Parking Lots, Private

30 YEARS EXPERIENCE
FREE ESTIMATES 944-7072

BREEN & MUNROE LANDSCAPING
• Lawns Installed
• Barkmulch Installation
• Shrubs
• Sod and Seeded Lawns
• Retaining Walls & Stairs
• Stone Driveways
• Pine Bark Mulch
• wood chips • screened loam
• Bull Dozer • Back Hoe • Dump Trucks
• Experienced Help

We do the job...from start to finish.
No job too small or too large
15 YEARS in business in North Andover.

Peter Breen 687-7774
Tyler Munroe 685-3545

OPEN HOUSE
SUNDAY 2:00-4:30
12 CHANDLER RD., ANDOVER, MA

It is very rare to find the correct blend of yesterday's charm with today's open, spacious ambiance, yet this very special cape has captured the best of each. A new custom 'worksaver' kitchen combines with a fireplaced living and dining room, each having picture window with spectacular views of woods and stream abutting the fairway of Andover Country Club. Four generous bedrooms, two modern full baths and a lovely family room with walkout to large deck and private yard also compliment this home. **Offered at $299,000**
DIRECTIONS: Rte 133 to Beacon, left on to Chandler Rd.

LANAM REALTY
66 Park Street
Andover, MA
508-475-2882

REMODELING - DESIGN - CARPENTRY
W. Michael Scott DBA
Building Consultant
Andover Renovations
(508) 470-2640
MA Lic. #044723
INSURED

TIMBERLINE CONTRACTING, INC.
• REMODELING • REPAIRS • ADDITIONS
• HOME IMPROVEMENTS • ROOFING & GUTTERS
• DECKS & SHEDS
NO JOB TOO SMALL
(508) 658-5962

TOWN PAINTERS
• Exterior Painting • 15 Yrs. Experience
• Free Estimates • Quality Workmanship
• Insured
475-9092

NORTH ANDOVER - Saturday and Sunday 9-5. Giant multi-family moving sale. Furniture, appliances, etc. Must be sold. 14 Cotuit Street, North Andover. Southern junction Route 125 and 133

OLD GENERAL STORE dudads, laundry gizbats, including washtub stands. Kitchen gadgets. Crocks, jugs, rag rugs. Collection of straight razors. Copper/brass pails. Butcher block. School desk. Pot belly stove. Picture frames. Lamps, books. Plus usual accumulations of years past. Help! Multi-family. June 10, 8-3. 48 Clark Road. (White barn).

TOWN OF ANDOVER
LANDFILL NOTICE

1988 Landfill Permits expire June 30, 1989. New permits may be purchased at the Treasurer's Office, Town Hall, Bartlet Street, Andover, MA.

MISCELLANEOUS OFFICE FURNITURE
Items on display at the Days Hotel, 131 River Road, Andover, MA between 8 a.m. and 6 p.m., Thursday, June 8, 1989 through Sunday June 11, 1989. All items must be paid for by cash, mastercard or visa and carried from the premises that day. NO PHONE CALLS PLEASE!

COMMERCIAL • INDUSTRIAL • RESIDENTIAL

ED O'CONNOR
MASTER ELECTRICIAN

TEL. (508) 475-3696 LIC #A12414

A PRIME OFFICE SPACE
NORTH ANDOVER BUSINESS PARK
1,000 SQ. FT.—9,000 SQ. FT.
AVAILABLE LATE SPRING, 1989

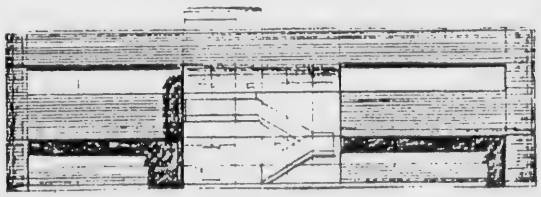

CALL:
(508) 475-0200
TOSCANO & ARDITO, P.C.

PINE BARK MULCH

• wood chips • screened loam • stone

- **We buy bark directly from the lumber mills in Maine and New Hampshire.**
- **We sell more bark than ANYBODY in the Greater Lawrence area.**
- **We have been delivering BARK SINCE 1969.**

We **GUARANTEE** The Load Size
And ... **SAME DAY** or Next Day Delivery

***Call:* Peter Breen or Tyler Munroe**
687-7774 or **685-3545**
770 Boxford St., No. Andover, Ma.

Why are people from
ANDOVER, WEST NEWBURY, DANVERS, BOSTON, PHILADELPHIA & NEW YORK,
moving to the outskirts of
HAVERHILL?

In two words Brickett Hill. As a matter of fact, more than 75% of our buyers to date are from out of town. Why? Because after seriously shopping the market they have found Brickett Hill to be an extraordinary value. . .innovative townhome designs, superior quality, convenient location, and a very attractive price. What else are you looking for?

Please visit our furnished model homes open seven days a week from 11 am to 5 pm or call (508) 372-3220.

Two and three bedroom townhouse condominiums (some first floor masters), with cathedral ceilings, fireplaces, whirlpool tubs, garages, and a beautiful natural setting

Priced from $157,000

Directions: Route 495 to Exit 51A, turn right onto Main, left onto Marsh follow signs

Marketed by

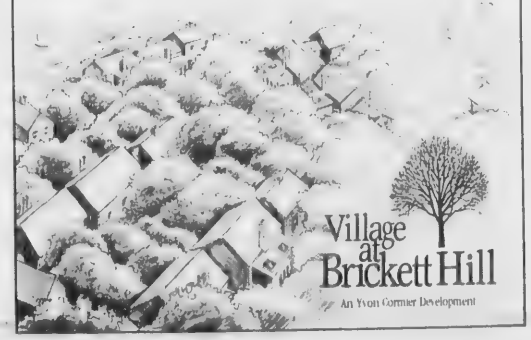

Doherty REALTY
21 ELM STREET
ANDOVER, MASS. 01810
475-0010

SERVING YOU IN INSURANCE AND REAL ESTATE SINCE 1934!!

OPEN HOUSE SUNDAY 1-3 P.M.

ANDOVER - Nicely renovated duplex townhouse in convenient location. No need for cars - walk to stores, train or bus, and library. Features freshly painted 3 bedrooms, brand new kitchen with new appliances, new bath, and new wall/wall carpeting. Walk-up attic for added storage space, vinyl siding, and washer/dryer hookups in the basement. A SUPERIOR ALTERNATIVE LIVING TO RENTING.
$129,900

DIRECTIONS: 105 N. Main St.

THE ABERDEEN!! Charming studio condo featuring lovely carpeting over hardwood floors, brass fixtures, china closet, walk-in closet, French doors, impressive foyer, elevator, excellent security. Lease with option to buy is negotiable. **$79,900**

MLS **475-0010** EQUAL HOUSING OPPORTUNITY

CLASSIFIED • REAL ESTATE

10% Off
Any Landscape Contract

Present Coupon After Contract Acceptance.
(Not Applicable to Weekly Lawn Maintenance)

- *Retaining Walls • Mulch • Plantings*
- *Sod • Lawns • Lawn Maintenance*
- *Spring/Fall Clean-ups • Snow Plowing*

We Are A **COMPLETE** Landscape Contractor

GREEN RIDGE LANDSCAPING

Landscape Construction/Design • Residential & Commercial

Call For Your Free Estimate **682-0820**

Fully Insured *Greg Sacco Steve Coates*

CLOVERFIELD ESTATES

Andover's Newest Executive Subdivision.
One to three acre wooded lots surrounded by acres of conservation land.
Protective Covenants insure your investment.
We have many plans and designs to choose from, including the exclusive rights to SCHOLZ Home Designs.
Lots begin at $150,000.

3 Main Street
Andover, MA

VALENTINE

470-0707

JUST LISTED - CONDEX - Spacious and located in a quiet in-town neighborhood. Sunny formal living and dining room with built-in hutch & hardwood floors, large eat-in kitchen with freshly painted cabinets and new floor & pantry closet. Spacious master bedroom, 2nd bedroom, den and full bath. Penthouse bedroom, enclosed porch and good size fenced back yard. A great buy at **$129,900**

JUST LISTED - Beautifully sited on large private lot near West Boxford center, this 8+ room colonial has a lot to offer. Front to back living room, hardwood floors, vinyl siding, lovely three season glass enclosed porch with cathedral ceiling and skylight, two car garage are some of its amenities. This house is offered at a great price! **$259,900**

OWNER WILL PAY 1st six months mortgage payments!! Don't miss seeing this sharp 3 bedroom Garrison Colonial that's lovely on the outside and even better on the inside! Fireplaced living room, formal dining room, 1½ baths, lower level family room with walk-out, oversized garage plus breezeway. **$219,900**

CLASSIC ROYAL BARRY WILLS CAPE close to Olde Center. Fantastic condition both inside and out. First floor has lovely living room - dining room combination, family room and bedroom, freshly painted kitchen with all new appliances plus full bath. Second floor has 3 bedrooms and full bath. Attached two car garage and inground pool with nicely landscaped lot. A pleasure to show. **$269,900**

OPEN 7 DAYS A WEEK — 24 HOUR BROKER SERVICE

Realty USA

SCHRUENDER REAL ESTATE REALTORS

MLS

685-5000
73 Chickering Rd. (Rtes 125 & 133)
North Andover, MA 01845

Liquid Assets.

Only 64 attached homes on a 100 acre waterfront setting
Mooring facilities and ocean access
Private waterfront park
Award-winning townhouse & loft designs
Clubhouse/fitness center
Swimming pool & tennis.

Bartlett's Reach
ON THE SHORES OF THE MERRIMACK
IN AMESBURY

Priced: $265,000-$395,000 • Broker Participation Invited.
Sales office: (508) 388-6107 • Open: *Daily 12-6, or by appointment*
Directions: *From Rt. 95- to 110W. Left at Burger King, follow 1/2 mile to river. Turn right, keeping river on left, follow 7/10 mile to bridge. Bear left and follow river for 2 miles. From Rt. 495 - to exit 53, bear right 1/2 mile to river. Follow for 2-1/4 miles.*

Built & Developed by: C.P. Berry Construction Company, Danvers, MA 01923

Garage Sales

MULTI-FAMILY yard sale. Furniture, lamps, toys, books, kitchenware. Saturday June 10, 9-1, 68 to 77 Carmel Road. Rain date Sunday.

SATURDAY JUNE 10, 9 o'clock, 108 Lovejoy Road, 2 families. Women's and children's clothing, toys, playpen, strollers, Wonder chair, household goods, exercise bike and much more.

SUPER MULTI-FAMILY yard sale. Sunday June 11, 9 through 3. Abbott Acadamy Circle, School Street, Andover. Something for everyone.

YARD SALE, Saturday June 10, 9 a.m. (No early birds please). Household and kids stuff, furniture, sports equipment, more. 25 Smithshire, Andover.

YARD SALE - Saturday, June 10th, 9-3 p.m. Rindge Road, West Andover. Lots of infant, toddler and childrens clothes, toys, tools, books and miscellaneous items.

YARD SALE - Sunday, June 11th, 9-2 p.m. Rain date Saturday, June 17th. 13 Dean Circle, Andover. Household items, lots of toys and games. Proceeds from these to go to homeless in Lawrence.

YARD SALE - 23 Algonquin Avenue. Saturday, 9 to 4.

2 FAMILY YARD Sale. Antiques, furniture, bikes, baby items, bric-brac, glass and much more. Saturday only June 10th, 9 a.m. to 3 p.m. 36 Brown Street, West Andover.

2 FAMILY YARD SALE. 9 Countryside Way, Andover. June 10th. Rain or shine. 8:30-1:30. Great buys.

Condos for Sale

ANDOVER - Sale or lease/purchase. Lease now, earn equity, buy later. Spacious, attractive south side corner unit on first floor near entrance. Ranch style layout with 2 generous bedrooms and loft third floor bedroom overlooking living room. Fabulous 10x5 windows (5), ceramic tiled bath and kitchen, lots of storage, washer/dryer. Just $135,000 in historic Balmoral. Substantial owner incentives. **475-9516.**

BY OWNER - NORTH ANDOVER. Motivated sellers. Luxurious 2 bedroom condo, new fully applianced kitchen, new wall to wall carpet. Low condo fee includes heat and hot water. Balcony overlooks pool, tennis courts and clubhouse. A definite move-in condition. $119,000. **508-683-6332.**

BY OWNER. For sale or rent. 2 bedroom, 1½ baths, parquet floors. Near bus and mall, pool, tennis, extra storage area, freshly painted. Front, Washington Park Condominium. Available immediately. Andover $114,900. **683-0874, 688-7021.**

CDL Const. Co. Inc.

HOME IMPROVEMENTS
Specializing in Major Commerical & Residential Renovations

EXCAVATING
Water & Sewer Lines • Septic Systems • Equipment Rental

Quality From The Foundation Up

475-1000 Andover
975-3400 Lawrence

FULLY LICENSED & INSURED • REFERENCES AVAILABLE

Tewksbury Home Painting Co.
Established 1955
2 Year Unconditional Guarantee
Fully Insured & Workman's Compensation Ins.
Mass. Painting Contractor, Lic. No. 023729

Ranches, Splits and Capes	Colonials and Garrisons
$1699	$2199

• All Painting by Hand Brushing for Extra Long Life of the Job
• Prices include all Paint, Labor & Materials.

Free Estimates *Call Anytime*
(Days, Evenings or Weekends)
851-2725

A LIQUIDATION SALE!

— LAND —

GILFORD, NH - Lots at wholesale prices, prestigious location. Town water and sewer, some with clear mountain views. Starting at $49,900.

NASHUA, NH - Hotel site approved for 100 all-suites hotel. Package $1.2M.

LAKE WINNIPESAUKEE, PAUGUS BAY, NH - Land with preliminary approval for 7 condo's $99,900.

S. LAWRENCE, MA - Near Andover town line in Sacred Heart Church area. 4700 sq. ft. house lot w/3 car garage. All engineering completed. $59,900.

ANDOVER - Sub-dividable horse farm, prime location. Close to 93 & 128. 3 bedroom house, 20 stall barn & indoor arena on premises. Unlimited possibilities. Suitable for high-end congregate care center. $3.9M.

— NEW HAMPSHIRE PROPERTIES —

LAKE WINNIPESSAUKEE - Large waterfront unit, new construction, private beach & slip, 2 bedroom, living room, dining room, kitchen & bath. Fantastic views. Only $159,900.

WEIRS BEACH - Large luxury townhouses at bargain prices. 2 bedroom & loft, 1½ baths, pool, jacuzzi, central air & vac., 2 fireplaces. Starting at $119,900.

— INCOME PROPERTY —

CENTRAL PA - 66 units (11 buildings) Excellent cash flow. $26,000/unit.

M.K. REAL ESTATE & DEVELOPMENT
180 Park Street, N. Reading, MA 01864 **(508) 664-1165**

MILLDAM AT ANDOVER

Open House Saturday and Sunday
11:00 to 5:00.

Graduate to a new level of luxury living at MillDam where homes are created with pride, craftsmanship and attention to detail by one of the areas most successful and credible builders. You can purchase with confidence knowing that you are buying the very best. Soaring cathedral and vaulted ceilings, dramatic marble foyers with gracious curved open stairs combines to create an interior the balances the heritage of the past and the convenience of the present with drama and elegance. Wynwood Associates.

WYNWOOD ASSOCIATES, Inc.
Phone 475-4011

KENNY & LEBOY REAL ESTATE Inc.

Maine
The Way Life Should Be

WHETHER CONSIDERING A SUMMER PLACE, A WEEKEND RETREAT, OR A PERMANENT CHANGE OF PACE, *SOUTHERN* MAINE OFFERS SOMETHING FOR EVERYONE.

ROUTE ONE, YORK, MAINE
207-363-7557

OPEN HOUSE
Sunday, June 11, 1989
1:00 to 4:00 P.M.
Unit 6B, Ocean View Village
Freeman Street, Y. Beach

Oceanview 3 bedroom condo within easy walk to beach. Open concept, light & bright. **$169,900**
DIRECTIONS: Exit I-95 at York exit, proceed to traffic light. Take Rt. 1 North to Rt. 1-A South (right at Cape Neddick Inn). Follow Rt. 1-A South 1.5 miles to Freeman Street. Take left on Freeman and follow to Ocean View Village on left. Watch for Open House signs.

OPEN HOUSE
Sunday, June 11, 1989
1:00 to 4:00 P.M.
6 Ash Lane, York River Farms, York

Four bedroom contemporary in desirable York River Farms. A perfect family home & neighborhood with access rights to the York River and proximity to golf, tennis, shopping & schools. **$325,000**
DIRECTIONS: Exit I-95 at York exit. Proceed to traffic light and take Rt. 1 South to next traffic signal. Turn left on to Rt. 1-A, York Street. Take 2nd right, Organug Road to Organug Lane (opp. Jr. High School) Turn right into York River Farms -3rd right Ash Lane. Watch for Open House signs.

BENTLEY BY•THE•SEA REAL ESTATE

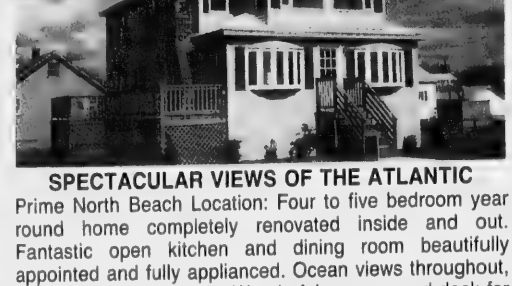

SPECTACULAR VIEWS OF THE ATLANTIC

Prime North Beach Location: Four to five bedroom year round home completely renovated inside and out. Fantastic open kitchen and dining room beautifully appointed and fully applianced. Ocean views throughout, just steps to the Atlantic. Wonderful wrap around deck for summer enjoyment. **$475,000**

ROUTE 1 • NORTH HAMPTON, N.H. • 964-7277

SCHAEFER MORTGAGE CORPORATION
Londonderry Commons • Suite 5 • Londonderry 03053
(603) 434-4747

30 Year Jumbo Buydown

10 1/8% (APR 11.14)
NO BUYDOWN FEES
1st Year Rate 10 1/8% - Qualifying Rate
Years 2-30 - 11 1/8%

Call today for details on this program as well as our wide variety of other ***Low Rate*** *programs.*

1-800-367-3778
All Rates Subject To Change Without Notice

Houses for Sale

ANDOVER CONDEX - By owner. Half of older intown colonial. Six spacious rooms, 1½ baths, all updated. $149,900. Call **475-1463.**

ATTENTION - Government homes from $1 (U-repair). Delinquent tax property. Repossessions. Call **1-602-838-8885** Ext. GH2360.

DERRY, E. - Historic District. Picturebook country cape. Great location for home/business. All new appliances, 2 garage, 12x22 deck, woodstove, many extras. $139,900. Optional Realty business package. $7500. **603-437-5601.**

GOVERNMENT HOMES from $1 (U repair). Delinquent tax property. Repossessions. Call **1-805-687-6000** ext. GH5740 for current repo list.

GOVERNMENT HOMES from $1 (U repair). Delinquent tax properties and repos. For current lists call **1-800-242-4944** Extension 3078. Also open evenings.

The Best of Andover

Exceptional new homes from Yvon Cormier Construction

Andover Country Club Estates
Walk to golf course from one of Andover's most luxurious areas of plush, large homes. Elegant, beautifully detailed rooms - extraordinary kitchens and baths - 2 homes to view or build with your plans!
Starting at $500,000

Ravens Bluff
Quiet country circle right off River Road. Four homes to view. 9 ro 10 rooms - dramatic & open or traditional floorplans with wonderful features and fine quality throughout - award-winning kitchens, whirlpool tubs - lovely treed lots.
Starting at $380,000

And Introducing...High Ridge
Breathtaking new treed circle in exquisite country setting, yet minutes to highway. Smashing two-story homes just being built. Exceptional values! Call for complete details!
Starting at $399,900

Marketed exclusively by:

Call 475-2201

VICT
The Victor Co., Inc., Realtors

SUMMER SPECIALS!

ANDOVER OPEN HOUSE
SUNDAY 1-3
16 BALMORAL #316
Nifty one bedroom Condo at wonderful Balmoral! **$104,900**

(Door prize to be drawn!)

NORTH ANDOVER—PRICED TO SELL!
Super 3 bedroom Ranch nicely situated on ½ acre lot in lovely family neighborhood. Fireplaced living room. Hardwood floors! Great Value!!! **$151,900**

BURKE
REAL ESTATE
NORTH ANDOVER
682-2416 687-3002

CLASSIFIED • REAL ESTATE

LAKES REGION, N.H. - New contemporary cape with tremendous floor plan, large master suite, close to I-93, lakes and ski areas. $177,900. REALTY WORLD-/Pemi Valley REALTORS **1-603-744-6331.**

NORTH ANDOVER - Open House, 1-4. Prime location. 10 room colonial, open foyer, 4-5 bedrooms, screened porch, 1 acre. Home shows beautifully. $399,900. Old Center - Salem - Summer - Carlton - 70 Johnnycake. MERRILL LYNCH REALTY. Call Barbara **686-3288.**

Houses for Rent

ANDOVER ANTIQUE HOUSE beautifully restored to mint condition. New kitchen and bath, appliances, 2 bedrooms, economical to heat. Private setting, near 93 and 495. $1200/month. **475-1177.**

ANDOVER - 8 room cape ranch. 1 bath, nice neighborhood, large yard. No pets, 1 year lease. $995. Call **475-5710.**

ANDOVER - 3 bedroom, 1½ baths 7 room colonial. 2 car garage, close to 93 and 495. Sanborn School district. Great family neighborhood. No pets. Available immediately. $1650/month. **475-9174.**

ANDOVER - 3 bedroom English Tudor. Walking distance to center, Gas heat, garage, fireplace. Utilities not included. $1,050/monthly. Available July 1st. Call after 7:00 p.m. **475-5501.**

ANDOVER - 2 bedroom duplex, $795 plus utilities. 3 bedroom single family ranch, $1295 plus utilities. CHRISTIAN HOMES **508-475-4400.**

Apartments for Rent

ANDOVER - Available short term. 6 room, 1½ bath, spacious duplex. Convenient location. $950 per month utilities included. **475-1463.**

ANDOVER - Brand new stylish 1 and 2 bedroom apartments in attractive brick, elevator building. Nicely located less than a mile from Routes 93 and 495. Scenic country setting on banks of Merrimack River. Great recreational features include olympic size lap pool, exercise and health facility, lighted tennis courts, volleyball, and club house with entertainment center. Directly adjacent to the emerging State Riverfront Park for swimming, boating, jogging, bicycling and cross country trails. The spacious modern apartments include European style cabinet kitchens, built-in microwave oven, dishwasher, master antenna, intercom and much more. Furnished apartment also available. Visit the designer decorated model apartments any day 10-6 p.m. No pets please. RIVERVIEW COMMONS Bulfinch Drive, Andover. From I-93 take exit 45, go 3/4 of a mile on River Road (towards South Lawrence) see entrance sign on left. Or call **(508)685-0552.** Built and managed by JOHN M. CORCORAN & CO.

CENTRAL VACUUM SYSTEMS
Sales Service and Installations
Call For Estimate
Simon's Vacuum Cleaners
189 Newbury St., Law.
683-8359

FOR SALE BY OWNER
Open House any time
Price reduced
from $395,000 to $359,900

ANDOVER: Colonial with 3 full baths (2 with jacuzzi), ceramic floors & walls, full KitchenAid Appliance, extra large bedrooms with master suite, formal dining room with chandelier, finished basement with kitchen, 2 rooms & playroom all Anderson casement windows (2 bows), oversized attached 2 car garage, one acre lot next to new five lot subdivision 2 miles from Route 93 & 495.

Also
5 LOT NEW SUBDIVISION
ZAMBOM TERRACE
Homesites from $125,000
1 Acre plus lots, septic designed for immediate construction. Plans available.

DIRECTIONS: 221 Haggetts Pond Road, or call (508) 688-5273

★ ★ NORTH ANDOVER - Sale By Owner ★ ★
OPEN HOUSE - Saturday & Sunday, 1 to 5
1607 Salem Street, North Andover, MA

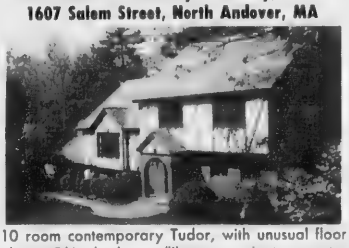

10 room contemporary Tudor, with unusual floor plan, 3/4 bedrooms/library, private master bedroom suite, 2½ baths, bright kitchen with loads of counter/cabinet space and sunny Florida breakfast room, 26x13 family room with fireplace, large living and dining rooms with cathedreal ceilings, balcony, ceiling fans, 26x29 game room, covered patio, lots of closets, security system, central vac. Over 3400 sq ft of living space plus 2 car garage and large basement on a 1.01 acre, level, beautifully landscaped lot. Custom design 2x6 construction, with quality features throughout. Must see to appreciate. **$379,900**

Come to our Open House or call owner at 682-0625

ANDOVER
PLUMBING & HEATING, INC.
• Waterpipe • Drain Pipes • Fittings
Toilets • Faucets • Sinks, etc. •
We feature **KOHLER** elegance
And Also Install Complete
BATHS & KITCHENS
Repairs & Remodeling Our Specialty
Grant Us The Opportunity To Merit Your Confidence
ANDOVER PLUMBING & HEATING, INC.
ANDOVER, MA
475-5121 685-8383

CONDOS CONDOS CONDOS

NORTH ANDOVER - Redecorated Top Floor 2 Bedroom unit with privacy, view of pond and southern exposure. Unlimited parking Best Meadowview Can Offer **$99,900**

A BIT OF BOSTON IN ANDOVER -European elegance and charm are yours in Historic Balmoral building. Enjoy high ceilings, oak wood work throughout and more.

1) FABULOUS LOFT, TWO BEDROOM UNIT. All new Kitchen w/oak cabinets. Track lights, etc. **Unbelievable at $99,900**

2) BRIGHT & NEWLY DECORATED 1st FLOOR LOFT 2 bedroom unit. King size living room, formal dining room. Privacy. **$122,500**

OPEN HOUSE SUNDAY 12:00-2:00
14 WOODLAND STREET
ROUTE 495-MARSTON-WOODLAND

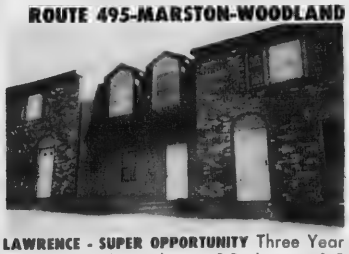

LAWRENCE - SUPER OPPORTUNITY Three Year Young, 3 level Townhouse. 2 Bedrooms, 1.5 baths & garage under. Cedar siding. Convenient location and low condo fee. Fantastic price. **$88,500**

☆
Heritage Homes
REALTORS
37 Pearson St. Andover
475-0752
PLACE YOUR HERITAGE WITH HERITAGE HOMES!

OPEN HOUSE SUN. 2-5
LIBERTY STREET
(Sharpners Pond Rd to 2nd Right)

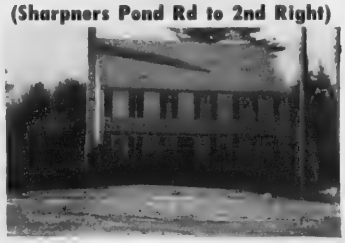

NORTH ANDOVER - NEW CONSTRUCTION
(28'x24') Garrison Colonial **$212,900**
(40'x26') Garrison Colonial **$234,900**
With 8¼% Financing
Limited Time Only

NORTH ANDOVER - Build your Dream House or Builder's Custom 3,800 sq. ft. Design - Every Amenity, on Million Dollar Cul-De-Sac. **$695,000 & up**

OPEN HOUSE SUN. 2-5
SALEM-OLYMPIC-END OF LACONIA CI.

NORTH ANDOVER - NEW CONSTRUCTION IN TOP NEW SUBDIVISION 3,000± sq. ft. of living area hardwood floors, crown mouldings, double glazed windows, cathedral ceiling & skylights, country kitchen with slider to oversized deck, beautiful tile floors, walk-up attic, jacuzzi in master bath & cedar siding. **$284,900 & up**

NORTH ANDOVER - New construction on 2+ acres. 2800+ sq. ft. Straight Front Colonail with cathedral ceilinged Great Room. Huge Country kitchen with walk-out bay dining area. Master bedroom with jacuzzi full bath. Over sized deck for entertaining.
(Buy as is $290,000) **$310,000**

OPEN HOUSE SUN. 2:30-4:30
PELHAM-HILLCREST-LEFT AT BRIGHAM

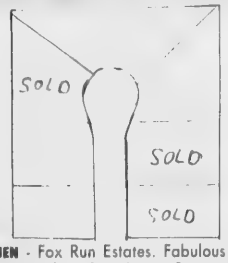

METHUEN - Fox Run Estates. Fabulous New Executive Cul-De-Sac Area. Custom build on beautiful level wooded lots. Walk-up attic & walk out basement for In-law Potential. **$180,00 & UP**
4 LOTS LEFT

Exterior & Interior

House Painting

...By

LETTERIE PAINTING CO.

- Experienced
- Insured
- Free Estimates

Older Houses Our Specialty

Call

FRANK **475-5044**

GODDARD BROS. LANDSCAPING
SINCE 1977

- UNIQUE AND TRADITIONAL LANDSCAPE DESIGNS
- FUNCTIONAL AND CREATIVE PLANTINGS
- SOD AND SEED LAWNS
- BRICK WALKWAYS AND PATIOS
- RR TIE WALLS AND STAIRS
- FIELDSTONE WALLS
- FREE ESTIMATES
- FULLY INSURED

475-6433 664-0363

WHITNEY LANDSCAPING & LAWN CARE

COMPLETE GROUND MAINTENANCE

- spring cleanup
- fertilization
- seed & sod lawns
- complete lawn maintenance

Bob Whitney

Free Estimates 664-9965

3 MAIN ST.
ANDOVER

VALENTINE
R E A L T O R S

470-0707

JUST LISTED
OPEN HOUSE 3-5 PM

Location, Location, Location!
Bancroft School area.
Quality built colonial on quiet acre plus lot. Fireplaced Living Room, Formal Dining Room, Fireplaced Family Room, four large bedrooms up - plus a fireplaced lower level with a slider out to a private, wooded yard. Priced to sell! **$359,900**
DIRECTIONS: Rte 125 North, right on Wildwood#121

ANDOVER Charming nine room cape featuring four bedrooms, one and half baths, fireplaced family room, formal living room and dining room. Large eat-in kitchen, deck, two car garage with openers, security system. Private setting with circular driveway on an acre+ lot bodering conservation land. **$229,900**

ANDOVER

OPEN HOUSE SUNDAY 1-3 PM. Are you looking for something spectacular? This gorgeous ten room colonial has it all!! Four bedrooms, two and half baths, library, gourmet kitchen with breakfast room, cathedral ceiling and skylights. Fantastic great room with used brick fireplace, custom oak wet bar. Great home for entertaining. **$469,000**
DIRECTIONS: Rte 125 to Salem St #354 follow signs

ANDOVER Delightful L-shaped six room ranch. Two bedrooms, eat-in kitchen, gorgeous fireplaced family room with hardwood floors, pretty bay window and slider to a beautiful screened in porch overlooking a lovely lot. Located on a quiet circle. **$194,000**

A Legend for You

From the Scholz Design Collection. Beautiful homes expertly crafted to suit your quality conscious lifestyle. With attention to authentic detailing. With floor plans that are both elegant and functional. With styles that speak prestige in any setting. Authentic Scholz Designs are only available through the licensed Scholz Master Builder in your area. No one can address your specific housing needs better than the quality Scholz Builder who lives and works in your community.

America's Finest Homes
by America's Finest Builders
Exclusive Built by Doherty & Sons

VALENTINE SOLD

WE GET RESULTS!!
LET US PUT A SOLD SIGN ON YOUR HOME!
CALL TODAY 470-0707

EQUAL HOUSING OPPORTUNITY MLS

Apartments for Rent

ANDOVER - Beautiful 2 bedroom in Washington Park. $795/month includes heat and hot water. Call **1-454-0977** days, **794-8077** evenings.

ANDOVER CENTER - 1 bedroom. Available June 1. Parking, spacious, cozy and comfortable. Appliances included. $550 per month. **470-1606.**

ANDOVER CENTER one room studio with modern kitchen and bath. All utilities and off street parking. No smoking. No pets. $550. Call Mon.-Thurs. between 5-7 p.m. **475-1341.**

ANDOVER Duplex. Very spacious, 3 large bedrooms, dining room, 1½ baths, fully appliance kitchen, convenient location. $875 plus utilities. **475-1463.**

ANDOVER DUPLEX - 3 bedrooms, yard, garage, w/w, eat-in kitchen. Near schools and bus stop. Friendly neighborhood. $795/month. No pets. **470-1306.**

ANDOVER LINE - Brick, 1 bedroom unit, air, heat, park. $550 per month. WILDER R.E. **372-8299.**

ANDOVER - Phillips Acadamy area. Studio in antique colonial. good storage, parking, on bus line. $485/month plus utilities. Call Lee Dodd **617-262-6907.**

ANDOVER - Spacious 3 room apartment adjacent to center. Large rooms with loads of sunlight. New decorating; immaculate condition. Off street parking, porch, full basement for storage. Available July 1. Adults. $800/month plus utilities. **475-4904.**

ANDOVER - Washington Park. Large, nice 1 bedroom apartment. $725 per month. Telephone **475-2783.**

ANDOVER - 4 room heated apartment situated in choice downtown, residential area. Second floor, spacious and flexible floor plan is carpeted. Weather-tight porch off master bedroom. In-house laundry facilities. Garage for one car. Adults. No pets. Available August 1st. Lease. $750. **475-2272.**

ANDOVER - 2 bedroom apartment with a deck. Shawsheen area. $675/month, no utilities. Call after 6 p.m. **475-2672.**

ANDOVER. NOW RENTING - BROOKSIDE ESTATES. NEW Luxury 2 and 3 B.R. apts. and 3 B.R. townhomes. Fully appliance kitchen w/microwave, individual w/d, fireplace, cathedral ceiling w/paddle fan, wallpaper in kitchen and baths, clubhouse w/fitness center, pool, tennis, and on-site day care center. Open daily 10-6 Sunday 11-5. E.H.O. Handicap accessible. **508-683-9770.**

MVR ASSOCIATES

RADON GAS

Testing • Reduction for Residential & Commercial

975-1000

LAWRENCE MA

ortments for Rent

OVER - Beautiful 2 om in Washington Park. month includes heat and ter. Call **1-454-0977 794-8077** evenings.

OVER CENTER - 1 om. Available June 1. g, spacious, cozy and table. Appliances in-. $550 per month. **606.**

OVER CENTER one studio with modern and bath. All utilities off street parking. No g. No pets. $550. Call Thurs. between 5-7 p.m. **1341.**

OVER Duplex. Very us, 3 large bedrooms, room, 1½ baths, fully nced kitchen, conve- location. $875 plus . **475-1463.**

OVER DUPLEX - lrooms, yard, garage, eat-in kitchen. Near ls and bus stop. dly neighborhood. /month. No pets. **1306.**

OVER LINE - Brick, 1 om unit, air, heat, park. per month. WILDER **72-8299.**

OVER - Phillips amy area. Studio in an- colonial. good storage, ng, on bus line. month plus utilities. Call odd **617-262-6907.**

OVER - Spacious 3 apartment adjacent to . Large rooms with of sunlight. New deco- ; immaculate condition. street parking, porch, basement for storage. able July 1. Adults. /month plus utilities. **4904.**

OVER - Washington Large, nice 1 bedroom ment. $725 per month. hone **475-2783.**

OVER - 4 room heated ment situated in choice town, residential area. d floor, spacious and e floor plan is carpeted. her-tight porch off r bedroom. In-house ry facilities. Garage for car. Adults. No pets. able August 1st. Lease. **475-2272.**

OVER - 2 bedroom ment with a deck. wsheen area. /month, no utilities. Call 6 p.m. **475-2672.**

DOVER. NOW ING - BROOKSIDE TES. NEW Luxury 2 B.R. apts. and 3 B.R. homes. Fully appliance n w/microwave, individ- ld, fireplace, cathedral ng w/paddle fan, aper in kitchen and , clubhouse w/fitness , pool, tennis, and on- day care center. Open 10-6 Sunday 11-5. . Handicap accessible. **683-9770.**

MVR
SSOCIATES
ADON GAS
Testing • Reduction for
sidential & Commercial
975-1000
LAWRENCE MA

ANDOVER - 1 bedroom apartments, 2 locations. Downtown $505, or near 93 and train to North Station, $535. Weekdays **508-777-5000,** weekends **508-887-8735.**

BRADFORD - Large elegant 1 bedroom in vine covered brick Victorian. Wall to wall, washer/dryer, dishwasher, fireplace, wide pine floors, parking. $650 plus utilities. No pets. Call **508-373-8183.**

BRITISH COLONIAL APTS. Now available. Two bedrooms, wall to wall carpeting, air conditioning, garbage disposal, double security alarm system. Model apartment open weekdays 8 to 5, Saturdays 9-12 noon. For information call **685-7467.**

METHUEN - Furnished studio apartment located near I-495 and Methuen Mall. New furniture, fully equipped kitchen, all linens. Utilities included. Cable TV. Rent $700 per month. Phone **470-1439.**

NO. READING - Modern 1 and 2 bedroom apartments. Air conditioning, wall to wall, balcony, parking, no pets Starting at $675 including heat. **475-8403.**

SOUTH LAWRENCE - Large, sunny 1 bedroom apartment. Second floor Carpeting, stove and refrigerator, parking. $525/month, no utilities. **975-3432.**

TOPSFIELD - Furnished studio apartment. Elegant large rooms. Convenient to all major highways, w/w, parking, washer/dryer, great view. No lease. $650 per month includes all utilities. Call **508-887-6390** after 6 p.m.

WASHINGTON PARK - Cozy 4 rooms, 2 bedrooms, 1 bath, applianced kitchen, sliders to deck, parquet floors, good storage, near pool and tennis. Includes heat. $775. DOHERTY REALTY **475-0010.**

Condos for Rent

ANDOVER - Colonial Drive Condominiums. Luxury studio one and two bedroom units available to rent. One month FREE rent on two bedroom units with this ad. Colonial Drive is located on Route 28 in Andover. Minutes to 93, 495 and 128. Leasing office open Monday-Saturday. Sunday by appointment **475-3073.**

ANDOVER: Near Center. Brand new luxury condos in five story mid-rise building Features include a/c, d/d, w/w, balcony, full window treatments, washer/dryer, health club. 2 bedroom, 2 bath units from $900. Available now. THE ANDOVER **470-3121.**

GUARINO LANDSCAPE SERVICES
COMPLETE LANDSCAPE SERVICE
For All Your Landscaping Needs
Spring/Fall Cleanup
617-438-0981

YOUR RESOURCE FOR QUALITY, PROFESSIONAL REAL ESTATE SERVICES

J.B. DOHERTY ASSOCIATES

J.B. DOHERTY ASSOCIATES
12 BARTLET STREET
ANDOVER, MA 01810
470-1200

1 $183,900

2 $199,900

3 $232,500

4 $224,900

5 $269,900

6 $275,000

7 $353,300

8 $655,000

9 $774,900

1 **ANDOVER.** 3 bedroom ranch, acre plus lot, inground pool, 2 car garage, fireplaced living room. Excellent value. **Exclusive**

2 **ANDOVER.** 7 room, 3 bedroom cape on private wooded lot in Bancroft School district. Newly renovated kichen, large bedrooms. Special features include paneled doors and built-ins. Hardwood floors throughout. Deck overlooks private yard. **Exclusive**

3 **ANDOVER. JUST LISTED.** Charming 7 room Ranch in private acre plus setting within walking distance to town. Beautiful fireplaced living room, wood floors, skylit kitchen, entertainment sized deck, garage. **Exclusive**

4 **ANDOVER.** Wonderful Gambrel set on terrific acre plus lot. This eight-year-old colonial is so well maintained that it's lucky new owners can move right in. Three bedrooms include a large master front-to-back bedroom, huge country kitchen with fireplace, den and living room, very private yard. **Exclusive**

5 **ANDOVER.** Be the first to view this beautifully maintained colonial set back from the road. Enjoy the beauty of mature landscaped grounds, fireplaced living room and family room. Built-ins, hardwood floors, cental vac and much more. **Exclusive**

6 **ANDOVER.** Charming Cape in near town location. Beautiful fireplace living room, oversized dining room, eat-in kitchen with loads of cabinets. All bedrooms spacious, sunny porch off kitchen as well as lower level playroom. Move-in condition! Security system. **Exclusive**

7 **ANDOVER.** A special home located in a wonderful family neighborhood yet conveniently located. First floor features a gracious living room, entertainment sized dining room with bow window, bright kitchen with plenty of cabinets and charming fireplaced family room. The 2nd floor has 4 spacious bedrooms. Many custom features includes gleaming hardwood floor throughout. All this plus a beautifully landscaped yard. **Exclusive**

8 **ANDOVER.** Spacious 12 room victorian in very desirable intown location. A gracious foyer welcomes you to a large, beautiful, warm living room with a fireplace. Entertaining is made easy from the spacious modern kitchen that has everything to the formal fireplaced dining room with victorian paneling. Three floors of living offers 7 bedrooms, 3½ baths and a family room with plenty of windows from which to view the spacious and private back yard. A truly remarkable home. **Exclusive**

9 **NORTH ANDOVER.** Spectacular Tudor in prestigious lake area with every amenity possible. Open foyer, marble floor with double oak stairway that leads to second floor with 4 bedrooms each with full bath. Entertainment size dining room, family room with fireplace and wet bar. Quality and detail throughout. **Exclusive**

REALTOR

470-1200

RELO

THE GURRY AGENCY

REAL ESTATE 475-8500

NORTH ANDOVER

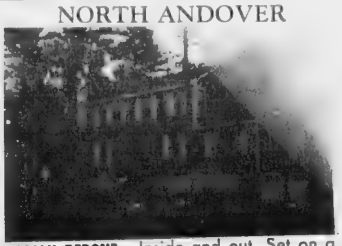

TOTALLY REDONE - Inside and out. Set on a gorgeous wooded acre, this home features cathedral ceiling master bedroom, fireplaced family room, front to back living room, formal dining room, fully applianced eat-in kitchen with tile floor. A MUST SEE AT THIS PRICE! **$275,000**

BOXFORD

EXCEPTIONALLY CHARMING - Colonial reproduction features include a new fireplaced kitchen, fireplaced living room, formal dining room, 2 car attached garage set on a 2+ acre lot. **$299,900**

ANDOVER

CHARM AND LOCATION - set in one of Andover's finest executive neighborhoods, this home features 4 excellent size bedrooms formal dining room, fireplaced living room, spacious family room, cabinet packed eat-in kitchen, attached 2 car garage and an enclosed screened porch. **$289,900**

NORTH ANDOVER

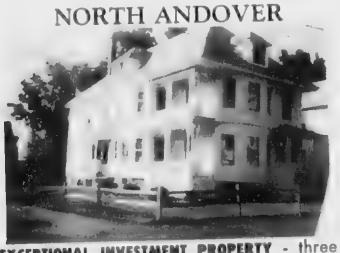

EXCEPTIONAL INVESTMENT PROPERTY - three family with 6 plus rooms on first and second floors. 3 rooms on third. New wiring, 3 new boilers and water heaters, hard wired, smoke detectors. Maintenance free siding with a lovely yard. **$279,900**

ANDOVER

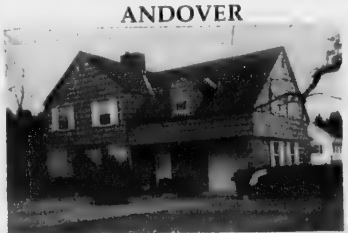

METICULOUSLY MANTAINED - Custom built 7 room Colonial in desirable in-town location featuring fireplaced master bedroom suite with bath, formal dining room and fireplaced formal living room both with raised panel wainscotting. Over sized and freshly decorated eat-in kitchen. Lovely landscaped corner lot. **$314,900**

NORTH ANDOVER

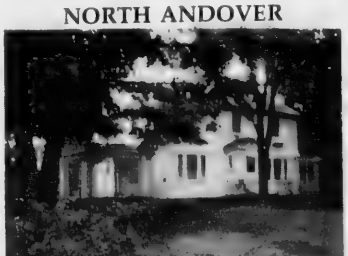

8 ROOM COLONIAL with gracious entry foyer, new kitchen and bath. Tastefully decorated, oak and maple floors. Wooded lot. Alarm system. **$249,900**

NORTH ANDOVER

SET ON AN ACRE LOT, this custom 9 room, 3½ bath Colonial home boasts of perfection. Every detail for fine living has been incorporated into this plan. No amenity spared. If you are interested in an exceptional location with a quality home perhaps this is the perfect choice. Special financing available. **$699,000**

ANDOVER

LOOK NO FURTHER - This handsome 8 room, 2½ bath Colonial has everything you've dreamed of. There are four excellent size bedrooms with a full bath off master, beautifully appointed fully applianced kitchen, cathedral ceiling fireplaced family room off to an enclosed porch, formal dining room, attached 2 car garage, all on a well landscaped ¾ acre lot on a cul-de-sac. MANY EXTRAS! **$369,900**

NORTH ANDOVER

CALIFORNIA DREAMIN' is a reality in North Andover. Nine room Contemporary Colonial in prestigious neighborhood with custom designed gunite pool, jacuzzi and waterfall. Professionally landscaped. Master bedroom has fireplace and skylighted cathedral ceiling. Other amenities include central vac, Jennaire, alarm system, jacuzzi tub, great room with two skylights. **$480,000**

ANDOVER—IMPOSSIBLE DREAM!

NEW LISTINGS—NEW HOMES

Cathedral ceiling family room, gorgeous lots, fine family neighborhood, economical gas heat, quality construction—**Priced under $300,000. CALL NOW!!!**

Alpaints

MLS

Condos for Rent

ANDOVER - Sale or lease-/purchase. Lease now, earn equity, buy later. Spacious, attractive south side corner unit on first floor near entrance. Ranch style layout with 2 generous bedrooms and loft third floor bedroom overlooking living room. Fabulous 10x5 windows (5), ceramic tiled bath and kitchen, lots of storage, washer/dryer. Just $135,000 in historic Balmoral. Substantial owner incentives. **475-9516.**

NORTH ANDOVER - modern 1 bedroom. Move-in condition. Quiet location. Pleasant view. Pool, tennis, a/c. Call **475-9512.**

NORTH ANDOVER Deluxe Condo. 2 bedrooms, firplaced living room, 1½ baths, garage. $950/month plus utilities. BURKE REAL ESTATE **682-2416, 687-3002.**

NORTH ANDOVER -Townhouse condo. 3 bedrooms, 1½ baths, applianced kitchen, near 125 and 495. $940 plus utilities. Call **475-6651.**

Rooms for Rent

CONGREGATE HOUSING for elderly women in lovely home-like setting on spacious grounds. Nutritious meals provided. Call **685-5505** or **893-0675** for information.

LARGE FURNISHED ROOM for gentleman over 30 years old. Reference required. In Wilmington near Andover line. Call between 6 and 10 p.m. **658-4793.**

ROOM FOR RENT in quiet home. Convenient Andover location, off street parking. $65/week. Call **475-4966.**

TOPSFIELD - 2 rooms plus full bath. No lease. Beautiful area, quiet, close to all major highways, parking, washer/dryer. $400 per month includes all utilities. Call **887-2906** after 6 p.m.

Resort Places for Sale

NEWFOUND LAKE, N.H. - Year round 3 bedroom chalet. Short walk to gorgeous 400 foot sandy beach. $110,000.

LEVEL SUNNY LOT with town water and deeded rights to huge sandy beach. $38,500. REALTY WORLD-/Pemi Valley REALTORS. **1-603-744-6331.**

Resort Places for Rent

CAPE COD, EASTHAM. 2 minute walk down sandy lane to beach. Well equipped 4 bedroom ranch, sun deck. Available July 8 to 22nd; August 19 over Labor Day. $700 a week, 2 week minimum. **475-6368.**

HAMPTON BEACH. Ocean Boulevard across from ocean. 2 bedrooms, decks, parking. Cancellation. Available 1 month, July 29 to August 26. $1800. **686-7984.**

Train to be a Professional
•SECRETARY
•EXECUTIVE SEC.
•WORD PROCESSOR
HOME STUDY /RES. TRAINING
•FINANCIAL AID AVAIL.
•JOB PLACEMENT ASSIST.
1-800-327-7728
THE HART SCHOOL
a Div. of A.C.T. Corp.
Nat'l. Headqtrs. Pompano Bch. FL

ondos for Rent

OVER - Sale or lease-
se. Lease now, earn
buy later. Spacious,
ve south side corner
on first floor near
e. Ranch style layout
generous bedrooms
ft third floor bedroom
oking living room.
us 10x5 windows (5),
ic tiled bath and
, lots of storage,
r/dryer. Just $135,000
istoric Balmoral.
ntial owner incentives.
9516.

TH ANDOVER -
n 1 bedroom. Move-in
ion. Quiet location.
nt view. Pool, tennis,
all **475-9512.**

TH ANDOVER Deluxe
. 2 bedrooms, firplaced
room, 1½ baths, ga-
$950/month plus utili-
BURKE REAL ESTATE
2416, 687-3002.

TH ANDOVER -Town-
condo. 3 bedrooms,
aths, applianced kitchen,
125 and 495. $940 plus
s. Call **475-6651.**

Rooms for Rent

GREGATE HOUSING
derly women in lovely
like setting on spacious
ds. Nutritious meals
ded. Call **685-5505** or
0675 for information.

GE FURNISHED
M for gentleman over
ears old. Reference re-
d. In Wilmington near
ver line. Call between 6
10 p.m. **658-4793.**

OM FOR RENT in quiet
. Convenient Andover
on, off street parking.
week. Call **475-4966.**

SFIELD - 2 rooms plus
ath. No lease. Beautiful
quiet, close to all
r highways, parking,
er/dryer. $400 per
h includes all utilities.
887-2906 after 6 p.m.

sort Places for Sale

WFOUND LAKE, N.H.
ear round 3 bedroom
t. Short walk to gor-
s 400 foot sandy beach.
0,000.
EL SUNNY LOT with
water and deeded rights
huge sandy beach.
500. REALTY WORLD-
i Valley REALTORS.
03-744-6331.

sort Places for Rent

PE COD, EASTHAM. 2
te walk down sandy lane
each. Well equipped 4
room ranch, sun deck.
ilable July 8 to 22nd;
ust 19 over Labor Day.
0 a week, 2 week mini-
. **475-6368.**

MPTON BEACH. Ocean
evard across from ocean.
edrooms, decks, parking.
cellation. Available 1
th, July 29 to August 26.
00. **686-7984.**

Train to be a Professional
•SECRETARY
•EXECUTIVE SEC.
•WORD PROCESSOR
HOME STUDY /RES. TRAINING
•FINANCIAL AID AVAIL.
•JOB PLACEMENT ASSIST.
1-800-327-7728
THE HART SCHOOL
a Div. of A.C.T. Corp.
Nat'l. Headqtrs. Pompano Bch. FL

LAKE WINNIPESAUKEE lovely lakefront cottage on Meredith Bay. Large dock, deck and porch. Three bedrooms, sleeps five. Available in August, Two week minimum. $1500/2 weeks. Call **603-253-8575** evenings, or **603-279-4479.**

LAKE WINNIPESAUKEE - 4 bedroom lake front contempory home, screened porch and deck, dock. Ideal for grandparents and young family. Available July 15th to 22nd or 22nd to 29th. $850. **475-6036.**

LAKE WINNIPESAUKEE - 4 bedroom house in family community. Sun deck, water view, private beach, tennis, dock. Available from July 22nd. $600. **475-8216.**

LUXURY HOME for rent. Just about as close to ocean as you can be. Hampton/Seabrook, 4 bedrooms, bar, 2 family rooms, ocean views from everywhere in house. Time in June and July available. Doug **475-8868.**

MAINE - Ocean front Cape Nedick, 4 bedrooms, 2 bath, new kitchen, dining room, living room, sun porch, deck, $825/week. July 8 to 22nd and August 26 to September 2. **508-475-4183.**

MILTON, N.H. - 1½ hours to Boston. 4 bedroom summer home. Private 175 ft. natural sand waterfront, 1 acre, beautiful fieldstone fireplace. All utilities and heat included. $725/week. **475-7045.**

MOUNT WASHINGTON. Fishing and hiking area. Townhouse with jacuzzi, tennis and outside swimming pool. Sleeps 6. Available for rent monthly, weekly and weekends. **470-0105.**

NEWFOUND LAKE, N.H. Vacation condo for rent. Immediate availability. Sleeps 6, 2 bedrooms, fireplace, pool, clubhouse, tv/vcr, fully furnished. Call **475-4011.**

RYE BEACH - North Hampton. Two luxurious residences in exclusive areas with ocean views and short walk to swimming beaches. $5000-$5500 per month. July and/or August. TATE & FOSS R.E. **603-964-8028.**

SAIL FROM MARBLEHEAD. Charter Pearson 28. Sleeps six, Loran. Excellent condition. $1050/week. Call **475-1478** evenings.

WINNIPESAUKEE Water front. Contemporary, 3 bedrooms. Deck, boat dock, beach. $750 per week. Call **475-2783.**

2 BEDROOM, first floor apartment Salisbury Beach, ocean front. By week or month $450. **1-462-7523** or **688-3234.**

Summer Camps

DAY CARE: Summer Day Camp, Andover, MA. Jim Loscutoff's Camp Evergreen. Boys and girls ages 3½ to 14. Transportation provided. Enrolling now for its 26th season. **508-475-2502.**

Train for careers in
•AIRLINES
•CRUISE LINES
•TRAVEL AGENCIES
HOME STUDY/RES. TRAINING
•FINANCIAL AID AVAIL.
•JOB PLACEMENT ASSIST.
1-800-327-7728
A.C.T. TRAVEL SCHOOL
Nat'l hdqtrs.Pompano Bch. FL

RELOCATING? LET ME HELP!

PAT BOOTH
RELOCATION DIRECTOR
OWREN CORPORATION

As Relocation Director of Owren Corporation, part of my job is to assist in the relocating process of customers and clients from our six offices (Century 21 Minuteman Realty in Andover, Chelmsford, and Concord, Century 21 Winchester Realty, and Century 21 Treasure Coast Realty in Stuart, Florida). Moving to a new area should be an exciting experience, but it can sometimes be spoiled by the frustration of arranging the initial visits. When a customer or client of Owren Corporation plans to relocate to just about anywhere in the world, I provide them with complete community information, financing data, and listings of properties for sale in their new locale. I will put them in contact with one or more professional real estate brokers. With contacts throughout the United States, Canada, Western Europe, Japan, Australia, and the South Seas, I am familiar with brokers with proven records for service—arranging for a tour of the new area, making hotel recommendations, setting up viewings of properties, etc. This pre-visit preparation will make your move a much smoother and happier one.

If you are planning to move away from Andover, please allow me to help. Just call 475-1243 and ask for Pat Booth.

Put your trust in Number One.™

BEST BUY! Lovely cape in pristine country setting set on beautifully landscaped lot. Huge living room and country kitchen. Priced to sell at **$183,200**

OPEN HOUSE SUNDAY 1-4 PM

FIRST AD! Lovely updated three bedroom ranch with large yard and easy access to Route 93. Summer porch. **$210,000**
DIRECTIONS: Route 28 South to 370 South Main Street

SUMMER DELIGHT! Lovely 8 room split entry in super North Andover location. Features 2 full baths, first floor family room with cathedral ceilings. Skylights. Don't miss out. **$229,000**

FIRST AD! Turn of the century 7 room colonial in fantastic intown Andover location. Country kitchen. Bay window in dining room. Double staircase. Fireplaced living room. **$254,200**

WILL NOT LAST Lovely 4-5 bedroom cape on large lot in super location. 12 x 24' pool with patio. Lower level family room with walk-out to pool. Enclosed porch. **$239,900**

TOP-NOTCH LOCATION AT A COMFORTABLE PRICE! Generous 3 bedroom split; huge family room; Jenn Aire; best value! **$217,900**

BUSINESS LOCATION WITH HIGH TRAFFIC COUNT! 1000-2000 SQ FT commercial condos near community boating and Emerson; from **$125,000-$300,000**

OPEN HOUSE SUNDAY 2-4

IN-LAW OR AU FERE! 700 sq. ft. of separate quarters in this 4+ bedroom colonial close to town; solarium with 6 person hot tub; first floor family room; in-ground pool with gazebo; everything with room for everyone! Only **$419,900**
DIRECTIONS: Route 133 to Shawsheen Road to Lincoln Circle. Left on Lillian Terrace #5.

READY FOR YOUR FOUNDATION! Single family buildings lots with all utilities in prestigious neighborhood; build your own and have just what you want! From **$130,000**

Century 21®

MINUTEMAN REALTY

2 Elm Square, Andover

475-1243

HUNNEMAN & CO. • REALTORS

Better Homes and Gardens

YOUR GUIDE TO HOMES IN THE MERRIMACK VALLEY

CENTRALLY LOCATED, this hipped roof colonial in pristine condition offers easy living and low maintenance. Distinctive features include a formal living room, dining room with wainscotting, and a spacious family kitchen with cherry cabinets.
Exclusive $329,900

SITUATED ON A LOVELY corner lot in West Andover, this muli-level home has a beautiful new kitchen with Corian Counters, greenhouse window and skylights. The backyard features an inground pool. A new roof was added this year. All this for
Exclusive $219,000

JUST LISTED! This spacious, quality built ranch is sited on a lovely acre lot in the historic No. Andover Olde Village. With 4 nice bedrooms and a pine tree panelled family room this home is great for your family. Lots of storage areas and built-ins too!
Exclusive $325,000

JUST LISTED! On beautifully manicured grounds with blooming azaleas, this meticulously kept home offers 3 bedrooms, 2½ baths, plus 2 car garage. Located on a cul-de-sac of comparable homes and ideal for family life. **Exclusive $249,900**

JUST LISTED! Darling starter Cape Cod style home offering 3 bedrooms and a flexible floor plan! Wood floors, aluminum siding, town services and close to town all add to the appeal of this home. **Exclusive $189,900**

JUST LISTED! Contemporary style 8+ room home in great neighborhood. Enjoy a California life style while basking in the solarium overlooking the inground pool. Two decks, 2 fireplaces, central air conditioning, gas heat and two car garage all add to the comfort of this home.
Exclusive $269,000

GRACIOUS ANTIQUE COLONIAL situated on a three acre estate-like setting. This home features a 17 by 19 foot family room, two cozy fireplaces, entertainment sized dining room, 4 or 5 bedrooms with built-ins, and a very private yard with a tennis court.
Exclusive $549,000

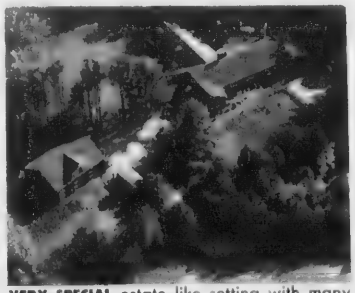

VERY SPECIAL estate like setting with many features including small cross country ski course, riding trails, gym with complete universal equipment, 8 stall barn and 11 room home sited on 3.9 acres.
Exclusive $780,000

METHUEN - Spacious, airy and immaculate 4 room condo amidst tall trees and an end unit. Large extra storage area. Included in amenities are: pool, tennis, clubhouse and playground. Convenient to highways and shopping. **Exclusive $89,900**

475-4477
ANDOVER OFFICE
6 PARK STREET

60TH ANNIVERSARY
HUNNEMAN
1929-1989

HUNNEMAN & CO • REALTORS
Better Homes
Since 1929

"Exclusive Affiliate of Sotheby's International Realty"

Office Space for Rent

ANDOVER CENTER OFFICE SPACE. Singles or suites for lease. Call **475-8732.**

ANDOVER CENTER - Excellent office space with parking on Route 28. 250-2400 sq. ft. for lease. Call PAR REALTY GROUP **508-452-2590.**

ANDOVER CENTER - Professional office space for lease at 68 Park Street. Singles or suite. May be sub-divided. Parking. For details call Lee Dodd **617-262-6907.**

ANDOVER, PRIVATE OFFICES. All utilities. Near junction 495, 28 & 133. Call **475-1812.**

FULL SERVICE OFFICE suites. State of the art equipment, professional staff, superior support services, executive furnishings, ample parking. All at an affordable price. Call and compare. Office Suites At Jefferson Park. **685-5440.**

NORTH ANDOVER/ Andover Line. Great location. 750 square foot office to sublet. Office suite already furnished. Handicap accessible. Great for start-up or small professional business. Will rent per hour or per month. **475-9516** or **682-4494.**

OFFICE FOR LEASE. Main Street, Tewksbury. 500 sq. ft. new building. $500 per month. First month rent free. **508-858-0600** anytime.

TWO MONTHS FREE RENT. Andover Post Office Proximity - Handy 900 sq.ft. office space Clean, sunny and adjacent to the new post office. Ideal for Direct Mail/Advertising Accountant, etc. Call Gordon **(617)894-9466.**

Commercial/Retail

ANDOVER CENTER - Retail and office space with parking. Main Street. **475-9462.**

ANDOVER CENTER Retail space for lease. For more details call **475-8732.**

ANDOVER CENTER - Store front retail space. 820 square feet. Call **475-9100, 475-0033.**

ANDOVER - 1,000 square feet, storage, office, all utilities. Junctions 495, 28, 133. Call **475-1812.**

TEWKSBURY - I-495 and Route 38, office and research and development space for sale. 750-1500 sq.ft., finished and carpeted. Priced right. PAR REALTY GROUP **508-452-2590.**

WILMINGTON - Retail office space for lease, half mile from I-93, high traffic, ample parking, 1000-3000 sq. ft. PAR REALTY GROUP **508-452-2590.**

DICK LAVIN PAINTING
Interior-Exterior
REASONABLE RATES
688-0815
975-2639

Inside/Outside
PAINTING
Free Estimates
Rick
508-374-8037

e Space for Rent

OVER CENTER E SPACE. Singles or for lease. Call **732.**

VER CENTER - ent office space arking on Route 28. 00 sq. ft. for lease. AR REALTY GROUP **52-2590.**

VER CENTER - Pro- l office space for lease Park Street. Singles or May be sub-divided. . For details call dd **617-262-6907.**

OVER, PRIVATE ES. All utilities. Near 495, 28 & 133. Call **812.**

SERVICE OFFICE State of the art ent, professional staff, r support services, ex- furnishings, ample . All at an affordable Call and compare. Suites At Jefferson **685-5440.**

TH ANDOVER/ er Line. Great location. uare foot office to sub- fice suite already fur- Handicap accessible. for start-up or small ional business. Will r hour or per month. **516** or **682-4494.**

E FOR LEASE. Main Tewksbury. 500 sq. ft. building. $500 per First month rent free. **58-0600** anytime.

MONTHS FREE . Andover Post Proximity - Handy sq.ft. office space. sunny and adjacent to w post office. Ideal irect Mail/Advertising tant, etc. Call Gordon **894-9466.**

mmercial/Retail

OVER CENTER - Retail fice space with parking. treet. **475-9462.**

OVER CENTER Retail for lease. For more call **475-8732.**

OVER CENTER - Store retail space. 820 feet. Call **475-9100, 033.**

OVER - 1,000 square torage, office, all utili- unctions 495, 28, 133. **75-1812.**

SBURY - I-495 and 38, office and research levelopment space for 750-1500 sq.ft., d and carpeted. Priced PAR REALTY GROUP **52-2590.**

MINGTON - Retail space for lease, half rom I-93, high traffic, parking, 1000-3000 PAR REALTY GROUP **52-2590.**

DICK LAVIN PAINTING
Interior-Exterior
ASONABLE RATES
688-0815
975-2639

Inside/Outside PAINTING
Free Estimates
Rick
508-374-8037

Land for Sale

ANDOVER - 2/3 acre lot with septic designs, ready to build. Near schools, town, commuter train and Rt. 93. Reduced to $136K. Principals. **474-0284.**

NORTH ANDOVER 3.66 ACRES. This secluded piece of land is a rare find in a community so established and known for its fine living and school system. This property abutts 1800 acres of conservation land and a large estate. Six month old appraisal for $283,000. Don't miss this opportunity to build your dream home. Won't last! Priced for quick sale $140,000. Call **508-468-7531.**

Automobiles for Sale

ATTENTION - Government seized vehicles from $100. Fords, Mercedes, Corvettes, Chevys. Surplus Buyers Guide. **1-602-838-8885** Ext. A2360.

FOR SALE - 81 Volkswagen Rabbit convertible. Standard. Fair condition. $600. Call **686-7109.**

GOVERNMENT SEIZED vehicles from $100. Fords. Mercedes. Corvettes. Chevys. Surplus. Buyers Guide **(1)805-687-6000** Extension S-5740.

LOWEST PRICES ON New and Used VOLVO's. Call Sam at **688-5651** or **686-0941.**

1986 CELICA, Gray, 5 speed, sun roof, sterio cassette, 15,000 miles. All power, a/c, chapman lock. $11,500. **475-5445.**

1986 DODGE CHARGER Maroon, 5 speed, good condition. Must sell. Call **603-434-5565.**

1985 BLACK CHEVY Scottsdale truck. 43,000 miles. Excellent condition. Must sell. $4800. Call after 6 p.m. **470-2912.**

1984 NISSAN SENTRA -2 door sedan. 1 owner, beautiful condition, no rust. Terrific commuter car. $1950. Call **475-0680.**

1983 MERCEDES BENZ Model 280 SE. Silver blue, sunroof, ABS-brakes, like new. $18,900. **687-7199** (evenings).

1982 AUDI 4000. 4 door, 5 speed, beige, 1 owner. Excellent condition. $2,995. Call **687-6036.**

1971 MERCEDES 280 SL roadster. Appraised value $25,000. **470-3781.**

1987 FORD BRONCO II XL. $8400/best offer. Call **475-1490.**

HOME IMPROVEMENTS
Small Jobs to Large Additions
Interior & Exterior
- Free Estimates
- Warranteed Work
- Fully Insured
- References upon request
- 20 plus years experience

McALOON CONSTRUCTION
North Andover
685-2440
975-0164

The Prudential
Howe Real Estate
475-5100
An Independently Owned and Operated Member of The Prudential Real Estate Affiliates, Inc.

The Prudential.
You know us. We know real estate.℠

Find out how much your house is really worth.

Your house could be worth more than you think. Perhaps a lot more.

And one of the best ways to get a clearer picture of your property's current worth is to get a Prudential Home Market Evaluation.

And it couldn't be easier to arrange. Just give us a call. There's no obligation. Better still, no one has a more thorough understanding of current trends in the marketplace. Or in your neighborhood.

So call us today. And put a Prudential Real Estate professional to work on a comprehensive market evaluation of your property.

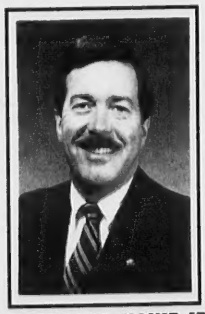

DOUGLAS N. HOWE JR.
PRESIDENT

INTRODUCING

NORTH ANDOVER - ALCOTT VILLAGE - Exceptional Value! Must see this superbly designed, conveniently located community of 39 townhouses. Model open daily 11-5 or call 975-3330.
Priced from $209,900 EXCLUSIVE

ANDOVER - JUST LISTED! Comfortable 3 bedroom Colonial in a downtown location. Cozy living room, open kitchen and oversized dining room. Private patio and screened porch. **$149,900 EXCLUSIVE**

ANDOVER - A perfect combination! Style, location and loads of charm! 8 rooms of quality construction in Pike School area. Come see for yourself. **$290,000 EXCLUSIVE**

NORTH ANDOVER - A great location says it all! Nestled on a quiet cul-de-sac is this 8 room Colonial built with craftsmanship and care. **$299,900 EXCLUSIVE**

ANDOVER - Well kept Colonial on sunny +acre lot. Four bedrooms, finished exercise room, walkup attic, porch, and deck. Super family home. **$279,900 EXCLUSIVE**

ANDOVER - Contemporary living! Set on a wooded knoll is a wonderful 4 bedroom deck house with two fireplaces, cathedral ceilings and open floor plan.
$294,500 EXCLUSIVE

ANDOVER - Attention Buyers! The seller of this attractive one bedroom condo will pay $2,000 toward your closing costs. Be a homeowner. Call today! **$99,000 EXCLUSIVE**

NORTH ANDOVER - Tennis anyone? Improve your game in the backyard of this eight room multilevel. Features included hardwood floors, fireplaced living room and 2.5 baths. **$239,900 EXCLUSIVE**

ANDOVER - Picture perfect 9 room New England Colonial featured in "Settlin In" magazine. Gracious floor plan, 3 fireplaces, beautiful Florida room and Indian Ridge location. **$529,000 EXCLUSIVE**

CALL 475-5100

EQUAL HOUSING OPPORTUNITY

An Independently Owned and Operated Member of The Prudential Real Estate Affiliates, Inc.

REALTOR

DeWolfe

76 Main Street
Andover
475-8600

WELCOME to the Andover office. Stop in and visit us anytime! Plenty of customer parking in the rear of the building.

NEW ENGLAND

SALES ASSOCIATE OF THE WEEK
Janet Libby

$269,900
NORTH ANDOVER - 1st ad! - Ready to move right in! 5 offices of 2 story contemp office space. Telephone equip., 2 IBM compatibles & much more.

$398,900
NORTH ANDOVER - 1st ad! - Unique custom colonial in executive neighborhood on 1½+ acres. Fabulous master bath with steam room & jacuzzi.

$110,000
ANDOVER - 1st ad! - Competitively priced spacious 2 bedroom unit at Washington Park. Convenient locale! Other units available.

FROM $199,900
NORTH ANDOVER - Courtyard townhouse at Millpond. 2 bedrooms, 2 full and 2 half baths. Finished lower level, garage.

$350,000
BOXFORD - Birch Hills Estate. Sloped wooded lot with 190' frontage on Stiles Pond. Part of a 9 lot cul-de-sac subdivision.

$269,900
ANDOVER - Extra large split entry on beautiful corner lot! Yard surrounded by lovely rock walls. 2 fireplaces, heated sunporch.

$665,000
BOXFORD - Reproduction antique colonial and new addition. Authentic detailing combines with today's amenities.

$175,000
LAWRENCE - Totally renovated two family in ideal South Lawrence location. All new & separate utilities.

$119,000
METHUEN Convenient, comfortable, and clean unit in Royal Oaks townhouse community. Seller assistance with closing costs.

$499,900
ANDOVER Fantastic 11 room custom cape in great locale. Fireplaced library & family room, 3 season porch, deck, great room with wet bar.

$174,900
ANDOVER - Gracious 8 room townhouse with victorian styled interior of high ceilings & spacious rooms. Super Central Street location.

FROM $92,000
ANDOVER - Offering $10,000. 2nd financing. 2 bedroom units with living room, dining room & galley kitchen. Furnishings negotiable.

$454,900
NORTH ANDOVER - Exceptional 9 room, newly constructed cape with contemp flair. On small cul-de-sac in convenient locale.

$119,900
NORTH ANDOVER - UNIQUE 760+ SF condo in historic building with great views! Charm abounds in all 4+ rooms. Flexible floor plan. Garage.

$209,900
NORTH ANDOVER - In town location! Your choice - 2 family with income potential or huge single family. Overlooking beautiful yard!

$219,900
ANDOVER - Charming 8 room gambrel close to town and transportation. Accomodating to a large family. A great buy in today's market.

$250,000
ANDOVER - Lovely wooded four acre lot high on a hill with a view! One house lot only. Horses permitted. Build with privacy.

$255,900
NORTH ANDOVER - Handsome 8 room colonial on wonderful tree filled lot. Fireplaced family room 4 bedrooms, special financing available.

$349,900
ANDOVER - Spacious ranch-cape on level acre lot. Quiet area convenient to highways. Filled with amenities.

HOMEQUITY RELOCATION CENTER

EQUAL HOUSING OPPORTUNITY

REALTOR MLS

Victor Has Your New Home!

WANT SOMETHING TRULY SPECIAL? Exceptional Bradley School condominium with an upbeat, modern flavor - exposed brick, sparkling hardwood floors, central air/vacuum, garage. Private setting just minutes to train, town. **$129,900**

JUST STARTING OUT? Don't miss this terrific older Colonial with the most beautiful private back yard! 5 rooms, 2 bedrooms, glassed-n sun porch and great possibilities for expansion. Quick access to highways. Great buy! **$139,900**

THE TOWNHOUSE OF YOUR DREAMS! 6 impeccable rooms, nestled on the gorgeous manicured grounds of desirable Millpond. Family room with wet bar, 2 spacious bedrooms, 2 full + 2 half baths, outstanding in every way! Terrific value! **$179,900**

EASY, CONVENIENT LIVING can be yours in this delightful ranch in an appealing location near highways, town. Fireplaced living room with built-in bookcases, terrific master with closet wall and atrium door to porch. Guaranteed to please! **$179,900**

ON BEAUTIFUL ABBOT STREET in private treed setting, walking distance to Phillips Academy. Spacious Cape with incredible potential! Fireplaced living room, kitchen with breakfast bar, 4 bedrooms. Better hurry! **$235,000**

WONDERFUL FAMILY HOME in a fine North Andover neighborhood set amidst beautiful lawn and landscaping. 7 rooms, fireplaced family room off of kitchen, dining room with Atrium doors to private porch and yard. Lovely! **$259,000**

PIKE SCHOOL, PHILLIPS ACADEMY AREA. Picturesque Cape on exquisite landscaped knoll with lots of perennials and ground cover. 7 sun-drenched rooms, charming country kitchen overlooking private yard. Love at first sight! **$265,000**

MAGNIFICENT STONE WALL BACKDROP and lush grounds from this custom-built contemporary with in-law or professional suite. 8 bright, airy rooms, 3 tile baths, and custom features everywhere. Top notch, near-town location! **$299,900**

NEED 5 BEDROOMS? Smashing North Andover Colonial on a level acre +. Large formal living and dining rooms with hardwood floors, superb kitchen opens to fireplaced family room, cathedral ceiling Florida room. Quiet small circle perfect for kids! **$319,000**

PRIVACY IN A NEIGHBORHOOD SETTING Fabulous custom-built Mansard Colonial on gorgeous wooded lot abutting forest preserve. 2 fireplaces, hardwood and parquet floors, 50' deck, laundry/hobby room, central air. Incredible space + appeal! **$374,900**

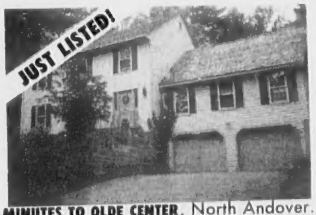

MINUTES TO OLDE CENTER, North Andover. Lovely 10 room Colonial in desirable executive neighborhood. Gracious formal rooms, massive fireplaced fmily room, crisp, airy Florida room, library, 3 baths, full of extras! Very special! **$429,000**

ABSOLUTELY ENCHANTING EXPANDED CAPE near Phillips Academy/Pike School. 11 rooms - beautiful bow windowed living room with fireplace wall and parquet floor, extraordinary kitchen, family room, huge rec room, 1st floor master suite. Exceptional! **$439,000**

MAGNIFICENT COUNTRY CAPE on exquisite Bonny Lane, North Andover. Exciting and different custom home with 3500 square feet of living space - tremendous 2-story open foyer, 4 bedrooms, luxurious master with skylights, loft and whirlpool. Superb! **$439,900**

FINEST LOCATION - TREMEDOUS HOME! Stately hip-roof brick front Colonial with spectacular views at bend of quiet country circle yet minutes to town, schools. 10 magnificent rooms, 3½ baths, quality touches throughout. A choice offering! **$499,900**

c. 1727 CENTER CHIMNEY COLONIAL on beautiful private grounds near Phillips Academy, town. 11 rooms, 7 fireplaces, smashing country kitchen with French doors to patio, banquet-size dining room, swimming pool. A rare blend of old and new! **$695,000**

INVESTORS—DEVELOPERS—AT HOME PROFESSIONALS! High visibility North Andover landmark. Stately 8 room granite Colonial plus 4 town-approved buildable lots. Several possibilities exist without rezoning. Phenomenal opportunity—call for details! **$799,900**

At Victor Our People Make The Difference. Put The Victor Difference To Work For You!

Call 475-2201

MEMBER Homes FOR LIVING

VICTOR
THE VICTOR COMPANY, INC. REALTORS

THE REALTY GUILD

168 N. Main Street, Andover, Mass.

Andover Man Wins Award For 'Outstanding Principal'

Dr. Kenneth L. DeBenedictis of 3 Surrey Lane, principal of Col. John Robinson School in Westford, received the state's Thomas C. Passios Outstanding Principal Award and the National Distinguished Principal Award.

The award committee was made up of representatives of the Massachusetts Elementary School Principals' Association, the state Department of Education and the Fitchburg State College Alumni Association. Dr. DeBendictis was selected for his "outstanding qualities of professionalism, leadership, enthusiasm and dedication," said Nadya Aswad Higgins, executive director of the principals' association.

The Passios Award is presented annually to an elementary or middle level principal who has demonstrated clear leadership in developing successful programs for children and teachers, exceptional dedication to education, outstanding professionalism and an unselfish attitude toward helping others, the committee said.

Dr. DeBenedictis received the Passios Award at the MESPA spring conference banquet in Hyannis May 11. It was awarded by Harold Raynolds, Jr., state commissioner of education.

He will travel to Washington, D.C., in October to receive the National Distinguished Principal Award from U.S. Secretary of Education Lauro Cavazo.

Dr. DeBenedictis started his career as a teaching principal in 1968. He has been a full-time administrator since 1969 and at the Robinson School for the past 10 years.

Dr. DeBenedictis received his bachelor of science degree in education at Northeastern University; a master's degree in education and a certificate of advanced graduate study degree in administration and supervision at Boston University; and his doctor of eduction in curriculum, instruction and administration at Boston College, where he passed his doctoral comprehensive exams with distinction.

He was one of the first three Commonwealth Leadership Academy Fellows, spending a year in independent research, speaking engagements, educational panel participation and developing and organizing workshops for school administrators and central office professionals. He also achieved full certification as a National Association of Secondary School Principals trained assessor.

"Dr. DeBenedictis has become an extremely effective leader in curriculum development—a sincere innovator of curricula ideas," said his colleagues. "He has skillfully used the technique of promoting staff involvement by empowering them in the decision-making process.

"He radiates enthusiasm, encouragement and support. Dr. DeBenedictis is careful not to jump blindly on the current educational bandwagon. He is receptive to new ideas."

That's what his peers had to say about him, but what about the people he deals with directly: elementary school students?

"I am very proud of our principal for winning the award for outstanding principal," said Angel Dunn, a Robinson fifth-grader. "I am proud to be in his school."

Another fifth-grader, Paige Tully, had this to say: "Dr. D. has a great sense of humor and is great with kids. He is an awesome principal and a good friend."

"Dr. D. is a very nice person, and we are honored to have him be elected for the best principal of Massachusetts," added Jennifer Morawiak.

Outside of school, Dr. DeBenedictis has taken on a number of civic responsibilities in Andover. Since 1980 he has been chairman of the Andover Community Services Committee, which is responsible for programs in recreation, adult education, mental health, elder affairs and cultural enrichment. He is past chairman of the Andover Child Care Study Committe and member of the Andover Master Plan Committee for Community Development.

He was an Andover American Field Services interviewing team member from 1979 to '81. He is a lector at St. Augustine Church.

He and his wife, Susan, have three sons.

Dr. Kenneth DeBenedictis

VINYL REPLACEMENT WINDOWS
— As Seen On TV —
DECKS • Roofing • Porches
• Remodel Attics/Cellars
• Storm Windows • Paint Trim
• Odd Jobs • Etc.
— FREE ESTIMATES —
685-2035
Arthur Russell Construction Co.
"Save this ad, it'll save you money!"

RED BARK MULCH
$23.00 per. yd. (3 yd. minimum.)
Screened Loam
Horse Hay
$3.00/Bale
WILDWOOD NURSERIES, INC.
475-2264
Serving Andover For Over 30 Years

QUALITY INSTANT PRINTING
Done Quickly & Economically
plus
Complete Bindery Services.
Eagle Tribune Printing
100 Turnpike Street, North Andover, MA
685-3100

Andover Council on Aging
lifeguard systems, inc.
"The button with a message that saves lives"
470-3830

ROCKINGHAM
TOYOTA • DODGE
VOLKSWAGEN
NEVER ANY ADDITIONAL DEALER MARK-UPS AT ROCKINGHAM
• LEASING • SALES • EXCELLENT SERVICE
354 MAIN ST.
SALEM, N.H.
(608) 893-3525
TOYOTA

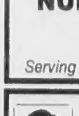
Steve
See Our Ads
Pages
5, 6, 11, 15
17, 19, 21, 23
Royal Jewelers, Plus...
a jewelry store and more
492 ESSEX ST., DOWNTOWN LAWRENCE
Open Late Thursday & Friday Evenings • Validated Parking Behind Store
Your Jewelry Source Since 1946
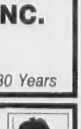
Paula

GARAGES
SHEDS

R.L. Wood Components, Inc.
110 Main St. (Rt. 28)
North Reading, MA 01864
508-664-4462

READYMAIDS
A PROFESSIONAL HOUSEKEEPING SERVICE
IT TAKES A GOOD TEAM TO THOROUGHLY CLEAN
— CALL OUR —
"ReadyMaids" Helpline
475-5575
•Fully Insured and Bonded
•Affordable Housecleaning Professionals
•No Obligation Free Estimates •Weekly Bi-Weekly
•Seasonal and Holiday Service

Painting Improvements
Wm. LAWRIE

Interior & Exterior
PAINTING
WALLPAPERING
Call: 475-0924

Free Estimates • Insured • References
CHRIS'S PAINTING
Interior—Exterior
Wallpapering
Chris B. Bertowski 686-4159

Land for Sale in Andover
Doug 475-8868

Transactions Unlimited, Inc.
Providing automated solutions for increased productivity.
• Computer Systems, Networks
• Software, Peripherals
• Consulting, Training
• Support Services
Authorized Dealer for Aldus, AST, Novell, & RealWorld
166 North Main Street
Andover, MA 01810
470-1751